

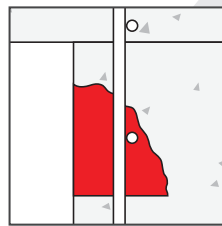

*constructive solutions*

# FOSROC PRODUCT CATALOGUE 2021



**Concrete  
Repair**

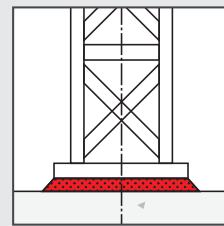

**Grouts**

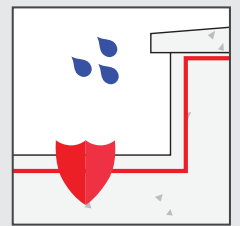

**Waterproofing**

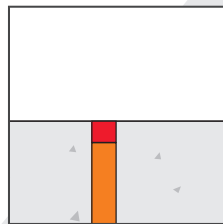

**Joint Fillers  
& Sealants**

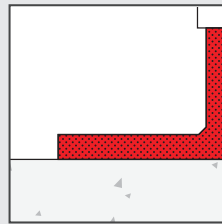

**Industrial  
Flooring**

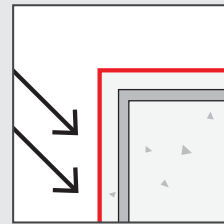

**Protective  
Coatings**



**Surface  
Treatments**



## About Fosroc & Parchem

**Fosroc is a world leader in construction solutions. Since the company's beginnings over 80 years ago, Fosroc has developed into an international leader in delivering construction solutions for virtually any building or infrastructure project. New or old construction above or below ground, we combine high quality products, expert technical support, customer service and innovation to give you the best solution for your project.**

We provide construction solutions for; new & old concrete repair, grouts & anchors, waterproofing joint fillers & sealants, industrial flooring, protective coatings, surface treatments, concrete admixtures and grinding aids.

Fosroc has an extensive network of offices and manufacturing locations across Europe, the Middle East, India and Asia, and is further represented in other regions across the world by distributor and licensee partners.

Parchem Construction Supplies, part of DuluxGroup, is the licensed manufacturer and distributor of Fosroc, Vector and Vandex products in Australia, and Concrete Plus is the licensed distributor in New Zealand.



# GREAT FOSROC SOLUTIONS.

## NOW IN COMPACT WEATHERPROOF BAGS

At Fosroc we've improved the bags used for our powder products in an industry first packaging solution.

Our new compact bags are available for

- **Renderoc<sup>®</sup>**
- **Conbextra<sup>®</sup>**
- **Cemtop<sup>®</sup>**
- **Guncrete**
- **Patchroc<sup>®</sup>**
- **Paveroc**
- **Nitoflor<sup>®</sup>**

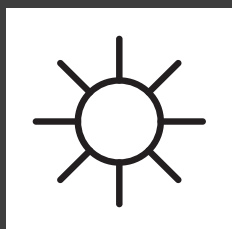

### UV RESISTANT

The new low-density polyethylene (LDPE) bags are resistant to damaging UV rays, helping maintain product integrity.

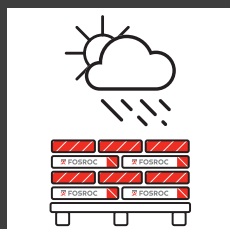

### SUITABLE FOR OUTDOOR STORAGE FOR UP TO 12 MONTHS

The new bags are rainproof to better protect the product from rain and moisture.

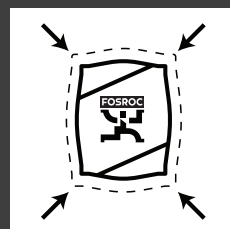

### MORE COMPACT BAGS

The bags are more tightly filled which improves product stacking while also ensuring they are easier to pick up, carry and use on site.

\*Fosroc and the Fosroc logo are trade marks of Fosroc International Limited, used under license.



constructive solutions

# Table of Contents

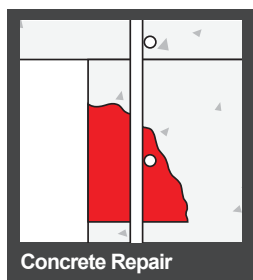

<b>Concrete Repair</b>	<b>11</b>
<b>Cementitious Mortars</b>	<b>12</b>
<a href="#">Fosroc Renderoc FC</a>	12
<a href="#">Fosroc Renderoc HB</a>	12
<a href="#">Fosroc Renderoc HB25</a>	12
<a href="#">Fosroc Renderoc HB40</a>	12
<a href="#">Fosroc Renderoc HB40 Plus</a>	13
<a href="#">Fosroc Renderoc HB70</a>	13
<a href="#">Fosroc Renderoc HB70 Plus</a>	13
<a href="#">Fosroc Renderoc Rapid</a>	13
<a href="#">Fosroc Renderoc LA55</a>	14
<a href="#">Fosroc Renderoc LA55 Plus</a>	14
<a href="#">Fosroc Renderoc G</a>	14
<a href="#">Fosroc Renderoc CAC</a>	14
<a href="#">Fosroc Renderoc ST 06</a>	15
<a href="#">Fosroc Guncrete E</a>	15
<a href="#">Fosroc Patchroc GP</a>	15
<a href="#">Fosroc Patchroc C</a>	15
<a href="#">Fosroc Paveroc</a>	15
<b>Epoxy Mortars</b>	<b>16</b>
<a href="#">Fosroc Nitomortar AP</a>	16
<a href="#">Fosroc Nitomortar 903</a>	16
<a href="#">Fosroc Nitomortar 908</a>	17
<a href="#">Fosroc Nitomortar UA</a>	17
<a href="#">Fosroc Nitomortar F4 Fillers</a>	17
<a href="#">Fosroc Nitomortar EL-HB</a>	18
<b>Primers &amp; Bonding Agents</b>	<b>18</b>
<a href="#">Fosroc Nitobond EP</a>	18
<a href="#">Fosroc Nitobond HAR</a>	19
<a href="#">Fosroc Nitobond AR</a>	19
<a href="#">Fosroc Nitobond SBR</a>	19
<a href="#">Fosroc Nitoprime Zincrich</a>	20
<b>Injection Materials</b>	<b>20</b>
<a href="#">Fosroc Nitofill PU130</a>	20
<a href="#">Fosroc Nitofill PU150</a>	20
<a href="#">Fosroc Nitofill Accelerator</a>	20
<a href="#">Fosroc Nitofill LV</a>	21
<a href="#">Fosroc Nitofill Mechanical Packers</a>	21
<b>Corrosion Control Systems</b>	<b>22</b>
<a href="#">Vector Galvashield XP</a>	22
<a href="#">Vector Galvashield Fusion T2</a>	22
<a href="#">Vector Galvashield CC</a>	23
<a href="#">Vector Galvanode DAS</a>	24
<a href="#">Ebonex</a>	25

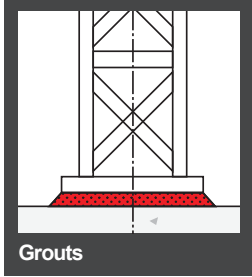

<b>Grouts</b>	<b>27</b>
<b>Cementitious Grouts</b>	<b>28</b>
Fosroc Construction Grout	28
Fosroc Conbextra GP	28
Fosroc Conbextra C	28
Fosroc Conbextra HF	29
Fosroc Conbextra HS	29
Fosroc Conbextra HES	29
Fosroc Conbextra Deep Pour	29
Fosroc Conbextra UW	30
Fosroc Conbextra CB	30
Fosroc Renderoc BB	30
Fosroc Conbextra Grout Aggregate	30
Fosroc Conbextra BB92	30
Fosroc Conbextra TA	31
<b>Epoxy Grouts</b>	<b>31</b>
Fosroc Conbextra EP10	31
Fosroc Conbextra EP65 Plus	32
Fosroc Conbextra EP120	32
Fosroc Conbextra EP300 DP	33
Fosroc Conbextra EP935	33



<b>Waterproofing</b>	<b>35</b>
<b>Pre-Applied Sheet Membrane</b>	<b>36</b>
Fosroc Proofex Engage	36
<b>Self-adhesives Waterproofing Membranes</b>	<b>37</b>
Fosroc Proofex 3100	37
Fosroc Proofex 6100	37
Fosroc Primer 24	37
<b>Drainage Cells and Protection Boards</b>	<b>37</b>
Fosroc Proofex Sheetdrain 81	37
Fosroc Proofex Protection Board PP	38
<b>Torch Applied Membranes</b>	<b>38</b>
Fosroc Proofex Torchseal A300	38
Fosroc Proofex Torchseal A350	38
Fosroc Proofex Torchseal A400	38
Fosroc Proofex Torchseal A500	39
Fosroc Proofex Torchseal A600	39
Fosroc Proofex Torchseal A625	39
Fosroc Proofex Torchseal A700	39
Fosroc Proofex Torchseal A800	39

<a href="#">Fosroc Proofex Torchseal A825</a>	40
<a href="#">Fosroc Proofex Torchseal A900</a>	40
<a href="#">Fosroc Proofex Torchseal Pressure SL Flash</a>	40
<a href="#">Fosroc Primer 24</a>	40
<b><a href="#">Liquid Applied Membranes</a></b>	<b>41</b>
<a href="#">Fosroc Nitoprime 115</a>	41
<a href="#">Fosroc Nitoprime 120</a>	41
<a href="#">Fosroc Nitoproof 210</a>	41
<a href="#">Fosroc Nitoproof 310</a>	42
<a href="#">Fosroc Nitoproof 410</a>	42
<a href="#">Fosroc Nitoproof 510</a>	42
<a href="#">Fosroc Nitoproof 610</a>	43
<a href="#">Fosroc Nitoproof 750</a>	43
<a href="#">Fosroc Nitoproof 810</a>	43
<a href="#">Fosroc Nitoproof Top Coat UV</a>	43
<a href="#">Fosroc Nitoproof Top Coat EW</a>	43
<a href="#">Fosroc Polyurea WHE110</a>	44
<a href="#">Fosroc Polyurea WPE110</a>	44
<a href="#">Fosroc Nitoprime 320 PU</a>	45
<a href="#">Fosroc Polyurea SCS</a>	45
<b><a href="#">Cementitious Waterproofing</a></b>	<b>45</b>
<a href="#">Vandex BB75-Z</a>	45
<a href="#">Vandex Elasticizer PK75</a>	46
<a href="#">Vandex Cemelast</a>	46
<a href="#">Vandex Concrete Grey</a>	46
<a href="#">Vandex Plug</a>	46
<a href="#">Vandex Uni-Mortar 1-Z</a>	47
<a href="#">Vandex Construction Joint Tape</a>	47
<b><a href="#">Adhesives and Tile Adhesives</a></b>	<b>47</b>
<a href="#">Fosroc Nitotile Flex</a>	47
<b><a href="#">Waterproofing Accessories - Liquid Applied</a></b>	<b>48</b>
<a href="#">Fosroc Nitoband</a>	48
<b><a href="#">Waterstop Systems</a></b>	<b>49</b>
<a href="#">Fosroc Supercast PVC Waterstops</a>	49
<a href="#">Earth Shield</a>	49
<a href="#">Hydrotite</a>	50
<a href="#">Leakmaster</a>	50
<a href="#">Superswell 47B</a>	50

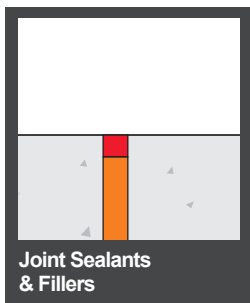

<b>Joint Sealants &amp; Fillers</b>	<b>51</b>
<b>General Construction Sealants</b>	<b>52</b>
<a href="#">Fosroc Nitoseal MS250</a>	52
<a href="#">Fosroc Nitoseal MS400</a>	52
<a href="#">Fosroc Nitoseal PU250</a>	52
<a href="#">Fosroc Nitoseal PU400</a>	53
<a href="#">Fosroc Nitoseal MB175</a>	53
<b>Fire Rated Sealants</b>	<b>53</b>
<a href="#">Fosroc Flamex One</a>	53
<a href="#">Fosroc Flamex PU</a>	53
<a href="#">Fosroc Flamex XT</a>	54
<b>Civil Construction Sealants</b>	<b>54</b>
<a href="#">Fosroc Nitoseal SC600</a>	54
<a href="#">Fosroc Nitoseal SC800</a>	54
<a href="#">Fosroc Nitoseal SC820</a>	55
<a href="#">Fosroc Thioflex 555</a>	55
<a href="#">Fosroc Thioflex 600 Pouring Grade</a>	55
<a href="#">Fosroc Thioflex 600 Gun Grade</a>	56
<a href="#">Fosroc Expoband F Tape</a>	56
<b>Primers</b>	<b>57</b>
<a href="#">Fosroc Primer 4</a>	57
<a href="#">Fosroc Primer 7</a>	57
<a href="#">Fosroc Primer 7E</a>	57
<a href="#">Fosroc Primer 10</a>	58
<a href="#">Fosroc Primer 13</a>	58
<a href="#">Fosroc Primer 21</a>	58
<b>Precast Concrete Jointing</b>	<b>59</b>
<a href="#">Conseal CS231</a>	59
<a href="#">Proofex S</a>	59
<b>Joint Fillers and Backing Rods</b>	<b>60</b>
<a href="#">Fosroc Expandafoam</a>	61
<a href="#">Fosroc Expandafoam Closed Cell</a>	62
<a href="#">Fosroc Expandafoam Open Cell</a>	63
<a href="#">Fosroc Hydrocor Corkjoint</a>	63
<a href="#">Fosroc Hydrocell</a>	64
<a href="#">Fosroc Cellflex</a>	65
<a href="#">Fosroc Bond Breaker Tape</a>	66

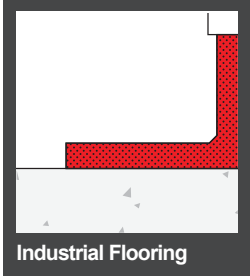

<b>Industrial Flooring Solutions</b>	<b>67</b>
<b>Hardeners, Densifiers and Sealers</b>	<b>68</b>
Fosroc Nitoflor HD	68
Fosroc Nitoflor HD-S	68
Fosroc Nitoflor FC100	68
Fosroc Nitoflor Sicaltop	69
<b>Cementitious Flooring Systems</b>	<b>69</b>
Fosroc Nitoprime 330	69
Fosroc Cemtop GP Advanced	69
Fosroc Cemtop XD	70
Cemtop HD30	70
<b>Resin Flooring Systems</b>	<b>71</b>
Fosroc Nitoflor FC130	71
Fosroc Nitoflor FC150 HP-FC	71
Fosroc Nitoflor FC150 HP	72
Fosroc Nitoflor SL	72
Fosroc Nitoflor SLX	73
Fosroc Nitoflor N	73
Fosroc Nitoflor PU600	73
Fosroc Nitoflor PU200	74
Nitoflor PU Colour Pigment	74
<b>Polyaspartic Coatings</b>	<b>75</b>
Nitoflor PA	75
<b>Epoxy Mortars</b>	<b>78</b>
Fosroc Nitomortar 903	78
Fosroc Nitomortar F4 Fillers	78
<b>Slip Resistance Solutions</b>	<b>79</b>
Fosroc Nitoflor Anti-Slip Grains 01	79
Fosroc Nitoflor Anti-Slip Grains 02	79
Fosroc Nitoflor Anti-Slip Grains 11	79
Fosroc Nitoflor Anti-Slip Grains 21	79
Fosroc Nitoflor Anti-Slip Grains 31	79
<b>Colour Pots</b>	<b>80</b>
Fosroc Nitoflor Colour Pots	80



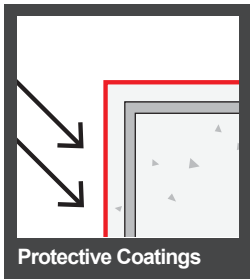

<b>Protective Coatings</b>	<b>81</b>
<b>Concrete Anti-Carbonation &amp; Chloride Ion, Protective Coatings</b>	<b>82</b>
Fosroc Nitoprime DG	82
Fosroc Dekguard Primer	82
Fosroc Dekguard E2000	82
Fosroc Dekguard Elastic	83
Fosroc Dekguard Clear	83
Fosroc Dekguard S	83
<b>Concrete &amp; Masonry, Anti-Chloride Ion, Impregnating Treatments</b>	<b>83</b>
Fosroc Nitocote SN502	83
Fosroc Nitocote SN508 Creme	84
Fosroc Nitocote SN511	84
<b>Chemical Resistant Protective Coatings</b>	<b>84</b>
Fosroc Nitocote EP405	84
Fosroc Nitocote EP410	85
Fosroc Nitocote EP500	85



<b>Surface Treatments</b>	<b>87</b>
<b>Concrete Curing Compounds</b>	<b>88</b>
Fosroc Concure AV	88
Fosroc Concure A99	88
Fosroc Concure CR	88
Fosroc Concure HR90	89
Fosroc Concure WB30	89
Fosroc Concure B90	89
Fosroc Concure X90	90
<b>Release Agents and Retarders</b>	<b>90</b>
Fosroc Form Release Agent	90
Fosroc Preco Bondbreaker	90
Fosroc Preco Form Creme	91
Fosroc Preco RWB	91

**Other** **91**

<b>Solvents</b>	<b>91</b>
Fosroc Solvent 10	91

**Product Portfolio Alignment** (Previous product names) **93**

**Product Index** **94**

Please note that Made To Order (MTO) products need to be ordered by contacting Customer Service or your Fosroc representative. Minimum Order Quantities (MOQ) and Order Quantity Breaks apply. Please contact Customer Service for details. Lead times stated in this catalogue are a guide only, please allow an extra 14 days lead time for all New Zealand MTO orders.



# CONCRETE REPAIR

**RENDEROC®** ▪ **GUNCRETE** ▪ **PATCHROC®**  
**PAVEROC** ▪ **NITOMORTAR** ▪ **NITOBOND**  
**NITOPRIME** ▪ **NITOFILL** ▪ **VECTOR®**

Please always refer to the product TDS before making your final selection or speak to your Fosroc representative.

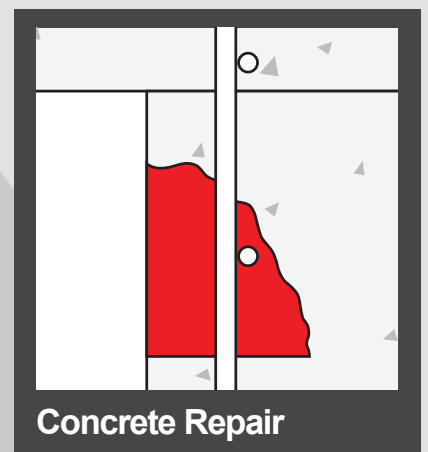

# CEMENTITIOUS MORTARS

**i** Please note many of our powdered bags products now have new and improved packaging. Product sizes and pallet quantities for some products has changed. For the latest information regarding these changes please contact Fosroc customer service.



## Fosroc Renderoc FC

Renderoc FC cementitious fairing coat is designed for application in thin layers up to 3 mm, to produce a fair-faced appearance to concrete surfaces or masonry surfaces in readiness to receive a protective/decorative coating.

	PRODUCT CODE	DESCRIPTION	SIZE	YIELD	QTY PER PALLET	BARCODE
	FC302000-20KG	RENDEROC FC 20KG	20KG	12.0L	48	 9300611620637
	FC302005-20KG	RENDEROC FC SPECCOL 20KG MTO	20KG	12.0L	48	 9300611623287



## Fosroc Renderoc HB

Renderoc HB is a lightweight, high build concrete repair mortar for patching small sections in concrete up to 25 MPa. It can be applied to vertical concrete patches 10mm to 80mm deep.

	PRODUCT CODE	DESCRIPTION	SIZE	YIELD	QTY PER PALLET	BARCODE
	FC306095-20KG	RENDEROC HB 20KG	20KG	16.1 - 16.6	48	 9300611623294

## Fosroc Renderoc HB25

Renderoc HB25 is a high build, shrinkage compensated concrete repair mortar for patching up to 1m<sup>2</sup> sections in concrete up to 30 MPa. It can be applied to vertical concrete patches 10mm to 80mm deep. Suitable for use with Galvashield anode protection systems.

	PRODUCT CODE	DESCRIPTION	SIZE	YIELD	QTY PER PALLET	BARCODE
	FC387080-20KG	RENDEROC HB25 20KG	20KG	16.1 - 16.6	48	 9300611623300



## Fosroc Renderoc HB40

Renderoc HB40 is a high build repair mortar for localised repair of reinforced concrete up to 45MPa. It meets requirements of EN1504-3 Class R3. It can be applied to vertical concrete patches 10mm to 40mm deep. Suitable for use with Galvashield anode protection systems.

	PRODUCT CODE	DESCRIPTION	SIZE	YIELD	QTY PER PALLET	BARCODE
	FC302020-20KG	RENDEROC HB40 20KG	20KG	12.9L	50	 9330221006149



## Fosroc Renderoc HB40 Plus (Replaces Renderoc HB50)

Renderoc HB40 Plus is an extra high build, shrinkage compensated repair mortar conforming to EN1504-3 Class R3, compatible with concrete 25 - 50 MPa. For use in the reinstatement of concrete where low permeability and high resistivity characteristics are key requirements. Can be used for vertical/overhead applications 10mm to 100mm.

PRODUCT CODE	DESCRIPTION	SIZE	YIELD	QTY PER PALLET	BARCODE
 FC302023-20KG	RENDEROC HB40 PLUS	20KG	12.1L	50	 9300611603494



## Fosroc Renderoc HB70

Renderoc HB70 is a high build repair mortar for localised repair of reinforced concrete >45MPa. It meets the requirements of EN1504-3 Class R4. It can be applied to vertical concrete patches 10mm up to 40mm deep. Suitable for use with Galvashield anode protection systems.

PRODUCT CODE	DESCRIPTION	SIZE	YIELD	QTY PER PALLET	BARCODE
 FC303030-20KG	RENDEROC HB70 20KG	20KG	10.2L	50	 9330221006040

## Fosroc Renderoc HB70 Plus

Renderoc HB70 Plus is a high strength, extra high build, shrinkage compensated repair mortar conforming to EN1504-3 Class R4; compatible with concrete strength > 45 MPa. For use in the reinstatement of concrete where low permeability, high compressive strength and high resistivity characteristics are key requirements.

PRODUCT CODE	DESCRIPTION	SIZE	YIELD	QTY PER PALLET	BARCODE
 FC303035-20KG	RENDEROC HB70 PLUS 20KG	20KG	11.5L	50	 9300611603487



## Fosroc Renderoc Rapid

Renderoc Rapid is designed for rapid reinstatement of bridge joint edges, roadway slabs and other concrete pavements. It is designed to accept traffic two hours after placement, and can be applied 25mm to 250mm thick and up to 150 litres at a time.

PRODUCT CODE	DESCRIPTION	SIZE	YIELD	QTY PER PALLET	BARCODE
 FC300200-20KG	RENDEROC RAPID 20KG	20KG	10.2L	50	 9330221006613



## Fosroc Renderoc LA55

Renderoc LA55 is a high strength, free-flowing micro-concrete reinstatement mortar for form and pour applications up to 200mm thick. It meets the requirements of EN1504-3 Class R4. Suitable for use with Galvashield anode protection systems. It can be applied 50mm - 200mm thick.

PRODUCT CODE	DESCRIPTION	SIZE	YIELD	QTY PER PALLET	BARCODE
 FC302030-20KG	RENDEROC LA55 20KG	20KG	10.0L	50	 9330221006132



## Fosroc Renderoc LA55 Plus

Renderoc LA55 Plus is a high strength, fluid micro-concrete for large volume structural repairs at a nominal thickness to 500mm. It meets the requirements of EN1504-3 Class R4.

PRODUCT CODE	DESCRIPTION	SIZE	YIELD	QTY PER PALLET	BARCODE
 FC300744-20KG	RENDEROC LA55 PLUS 20KG	20KG	9.7L	50	 9300611562579







## Fosroc Renderoc G

Renderoc G is a geopolymer repair mortar and lining system with high chemical and acid resistance. For use in highly corrosive environments such as acid bunds or in sugar, dairy and wine processing industries and concrete eroded from "soft water" degradation.

PRODUCT CODE	DESCRIPTION	SIZE	YIELD	QTY PER PALLET	BARCODE
 FC302025-20KG	RENDEROC G 20KG	20KG	10.2L	50	 9330221006439





## Fosroc Renderoc CAC

Renderoc CAC is a high performance spray applied Calcium Aluminate mortar with superior biogenic corrosion resistance for use in sewers and sewage treatment plants.

PRODUCT CODE	DESCRIPTION	SIZE	YIELD	QTY PER PALLET	MOQ	LEAD TIME (DAYS)	BARCODE
 FC306063-20KG	RENDEROC CAC DRY SPRAY 2.5MM 20KG	20KG	9.8L	50	-	-	 9300611589859
 FC306062-20KG	RENDEROC CAC WET SPRAY 20KG	20KG	10.3L	50	-	-	 9300611589842
 FC306061-20KG	RENDEROC CAC DRY SPRAY 4MM MTO	20KG		50	77	14-21	 9300611589835



## Fosroc Renderoc ST 06

Surface repair polymer modified protective cementitious mortar for applications up to 5mm.

PRODUCT CODE	DESCRIPTION	SIZE	QTY PER CARTON	QTY PER PALLET	BARCODE	
<b>RENDEROC ST 06 12L PACK</b>						
	FC302031-2L	RENDEROC ST 06 LIQUID PART A	2L	6	216	 9300611614087
	FC302032-10KG	RENDEROC ST 06 POWDER PART B	10KG		72	 9300611614070



## Fosroc Guncrete E

Guncrete E is a high strength, low shrinkage, high build dry-spray applied concrete repair mortar supplied as a ready to use dry powder for use with standard dry spray gunite or shotcrete equipment. It meets the requirements of EN1504-3 Class R4.

PRODUCT CODE	DESCRIPTION	SIZE	YIELD	QTY PER PALLET	BARCODE	
	FC302060-20KG	GUNCRETE E 20KG	20KG	10.0L	50	 9330221006101

## Fosroc Patchroc GP

Patchroc GP is a fast setting patch repair mortar for the emergency reinstatement of localised patches between 15mm to 75mm deep in concrete pavements, airport aprons, access ramps, roadways and many industrial situations such as gangways and warehouse floors.

PRODUCT CODE	DESCRIPTION	SIZE	YIELD	QTY PER PALLET	BARCODE	
	FC342070-20KG	PATCHROC GP 20KG	20KG	10.0L	50	 9330221081788



## Fosroc Patchroc C

Patchroc C is a fast setting patch repair mortar for the emergency reinstatement of localised patches 25mm to 200mm deep in concrete pavements, airport aprons, access ramps, roadways and many industrial situations such as gangways and warehouse floors.

PRODUCT CODE	DESCRIPTION	SIZE	YIELD	QTY PER PALLET	BARCODE	
	FC342060-20KG	PATCHROC C 20KG	20KG	9.6L	50	 9330221081795

## Fosroc Paveroc









Paveroc is used for the reinstatement between 15mm to 50mm thick of large areas of concrete pavements and floors. The rapid strength gain of Paveroc will ensure that down-time is significantly reduced. It may be used internally and externally.

PRODUCT CODE	DESCRIPTION	SIZE	YIELD	QTY PER PALLET	BARCODE	
	FC302080-20KG	PAVEROC 20KG	20KG	9.4L	50	 9330221081771

# EPOXY MORTARS













## Fosroc Nitomortar AP

Nitomortar AP is a 2 component epoxy paste for patching repairs to concrete and bonding of precast concrete components where strength, impermeability to water and resistance to aggressive chemicals is essential. It is also ideal for setting starter bars, dowels, anchoring in general and as an adhesive for Nitofill LV crack injection system and bonding Expoband 110 to concrete.

PRODUCT CODE	DESCRIPTION	SIZE	QTY PER CARTON	QTY PER PALLET	BARCODE
<b>NITOMORTAR AP 3L PACK</b>					
 FC320467-2L	NITOMORTAR AP BASE 2L	3 LITRE PACK	2	54	 9330221004725
 FC320468-1L	NITOMORTAR AP HARDENER 1L		2	256	 9330221004725
<b>NITOMORTAR AP 15L PACK</b>					
 FC320463-10L	NITOMORTAR AP BASE 10L	15 LITRE PACK	-	32	 9330221004701
 FC320464-5L	NITOMORTAR AP HARDENER 5L		-	96	 9330221004696

## Fosroc Nitomortar 903

Nitomortar 903 is a solvent free epoxy resin binder system for combining with selected fillers and aggregates to produce epoxy mortars/screeds of various consistencies. Also used as a priming system with some Nitoflor epoxy flooring products.

PRODUCT CODE	DESCRIPTION	SIZE	QTY PER CARTON	QTY PER PALLET	MOQ	LEAD TIME (DAYS)	BARCODE
<b>NITOMORTAR 903 6L PACK</b>							
 FC381019-4L	NITOMORTAR 903 BASE 4L	6L PACK	4	54	-	-	 9300611621023
 FC381018-2L	NITOMORTAR 903 HARDENER 2L		4	54	-	-	 9300611621047
<b>NITOMORTAR 903 30L PACK</b>							
 FC381019-20L	NITOMORTAR 903 BASE 20L	30L PACK	-	32	-	-	 9330221080507
 FC381018-10L	NITOMORTAR 903 HARDENER 10L		-	48	-	-	 9330221080514
<b>NITOMORTAR 903 400L PACK</b>							
 FC381019-200L	NITOMORTAR 903 BASE 200L MTO	400L PACK	-	4	1	14-21	 9330221080491
 FC381018-200L	NITOMORTAR 903 HARDENER 200L MTO		-	4	1	14-21	 9330221080484



## Fosroc Nitomortar 908









Nitomortar 908 is a blend of silica aggregates and epoxy resin. The mixed material cures to form an impermeable repair unaffected by many forms of chemical attack. It is supplied as a two part colour blended material in pre-weighted quantities ready for on-site mixing and use.

PRODUCT CODE	DESCRIPTION	SIZE	QTY PER PALLET	BARCODE
 FC340005-10L	NITOMORTAR 908 10L	10 LITRE PACK	32	 19330221005323

## Fosroc Nitomortar UA

Nitomortar UA is a two-component epoxy which forms a putty consistency used for patching repairs to concrete structures particularly in underwater situations.

### ONLY AVAILABLE IN NEW ZEALAND

PRODUCT CODE	DESCRIPTION	SIZE	MOQ	LEAD TIME (DAYS)	BARCODE
<b>NITOMORTAR UA 4L PACK</b>					
 FC320465-2L	NITOMORTAR UA PTA 2L MTO	4L PACK	10	14-21	 9300611592002
 FC320466-2L	FOS NITOMTR UA PTB MTO		10	14-21	 9300611592019
<b>NITOMORTAR UA 20L PACK</b>					
 FC320465-10L	FOS NITOMTR UA PTA MTO	20L PACK	10	14-21	 9300611583628
 FC320466-10L	FOS NITOMTR UA PTB MTO		10	14-21	 9300611583635







## Fosroc Nitomortar F4 Fillers

Graded (up to 0.5mm) silica sand fillers used with Nitomortar 903 epoxy resin binder to produce mortars and screeds for various application such as flooring preparation.

PRODUCT CODE	DESCRIPTION	SIZE	QTY PER PALLET	BARCODE
 FC312060-20KG	NITOMORTAR F4 FILLERS	20KG	50	 9330221005111

## Fosroc Nitomortar EL-HB



Nitomortar EL-HB is a three component, solvent free system consisting of epoxy resins and a special blend of chemical resistant fillers. It has a thixotropic consistency for easy hand placement, prior to finishing the surface of the application with a trowel. It is simple and cost effective for overhead, vertical and horizontal patching from 5mm to 50mm on both dry and damp surfaces. It can be used in brick, block and precast concrete manholes.

PRODUCT CODE	DESCRIPTION	SIZE	QTY PER PALLET	BARCODE
<b>NITOMORTAR EL-HB 9L PACK</b>				
 FC342250-1.77L	NITOMORTAR EL-HB <b>BASE</b> 1.77L	9L PACK	32	 9330221005289
 FC342255-920ML	NITOMORTAR EL-HB <b>HARDENER</b> 920ML		288	 9330221005272
 FC342260-10.4KG	NITOMORTAR EL-HB <b>FILLERS</b> 10.4KG		96	 9330221005265

## PRIMERS AND BONDING AGENTS







### Fosroc Nitobond EP

Nitobond EP is a two component epoxy bonding agent for bonding fresh wet cementitious materials to existing cementitious surfaces. It is suited to internal and external applications. It can also be used as part of a repair system where a substrate/repair barrier is required or where the substrate is likely to remain permanently damp or wet.

PRODUCT CODE	DESCRIPTION	SIZE	QTY PER CARTON	BARCODE
<b>NITOBOND EP 1.5L PACK</b>				
 FC321025-1L	NITOBOND EP <b>BASE</b> 1L	1.5L PACK	4	 9300611620989
 FC321026-500ML	NITOBOND EP <b>HARDENER</b> 0.5L		32	 9300611621108
<b>NITOBOND EP 6L PACK</b>				
 FC321025-4L	NITOBOND EP <b>BASE</b> 4L	6L PACK	4	 9300611620996
 FC321026-2L	NITOBOND EP <b>HARDENER</b> 2L		4	 9300611621009







## Fosroc Nitobond HAR

Nitobond HAR is a single component polymer emulsion system designed as a bonding agent for Renderoc repair products.

	PRODUCT CODE	DESCRIPTION	SIZE	QTY PER CARTON	QTY PER PALLET	BARCODE
	FC322070-1L	NITOBOND HAR 1L	1L	6	378	 9330221005531
	FC322070-5L	NITOBOND HAR 5L	5L	4	96	 9330221005524
	FC322070-20L	NITOBOND HAR 20L	20L	–	32	 9330221005548



## Fosroc Nitobond AR

Nitobond AR is a single component polymer emulsion system designed as a curing membrane for Renderoc repair products.

	PRODUCT CODE	DESCRIPTION	SIZE	QTY PER CARTON	QTY PER PALLET	BARCODE
	FC520016-1L	NITOBOND AR 1L	1L	6	378	 9330221149952
	FC320015-5L	NITOBOND AR 5L	5L	4	96	 9330221005586
	FC320015-20L	NITOBOND AR 20L	20L	–	32	 9330221005593



## Fosroc Nitobond SBR

Nitobond SBR is a water resistant polymer additive for improving strength and adhesion of concrete repair mortars, cementitious floor toppings and screeds, waterproof renders and cementitious slurries.

	PRODUCT CODE	DESCRIPTION	SIZE	QTY PER PALLET	BARCODE
	FC323105-20L	NITOBOND SBR 20L	20L	32	 9330221005487

## Fosroc Nitoprime Zincrich



Nitoprime Zincrich is the recommended anti-corrosion primer for exposed steel reinforcement for use with Renderoc concrete repair mortars. The product actively resists corrosion within the confines of the repair location and helps prevent the generation of incipient anodes in immediately adjacent locations.

PRODUCT CODE	DESCRIPTION	SIZE	QTY PER CARTON	QTY PER PALLET	BARCODE
 FC022100-1L	NITOPRIME ZINCRICH 1L	1L	6	480	 9330221005494

## INJECTION MATERIALS



### Fosroc Nitofill PU130

Nitofill PU130 is a multi-purpose hydrophobic polyurethane injection resin which is mixed with nominated levels of accelerator to initiate expansion in the product to seal leaking cracks and joints in concrete and fill voids in generally inaccessible locations.

PRODUCT CODE	DESCRIPTION	SIZE	QTY PER PALLET	MOQ	LEAD TIME (DAYS)	BARCODE
 FC300899-20KG	NITOFILL PU130 20KG MTO	20KG	32	32	14-21	 9300611569813



### Fosroc Nitofill PU150

Nitofill PU150 is a multi-purpose hydrophilic polyurethane injection resin which reacts with available water to initiate expansion in the product to seal leaking cracks and joints in concrete and fill voids in generally inaccessible locations.

PRODUCT CODE	DESCRIPTION	SIZE	QTY PER PALLET	MOQ	LEAD TIME (DAYS)	BARCODE
 FC300900-20KG	NITOFILL PU150 20KG	20KG	32	32	14-21	 9300611569820

















### Fosroc Nitofill Accelerator

Nominated levels of Nitofill Accelerator are mixed with Nitofill PU130 or Nitofill PU150 polyurethane, to initiate expansion in the products.

PRODUCT CODE	DESCRIPTION	SIZE	QTY PER PALLET	MOQ	LEAD TIME (DAYS)	BARCODE
 FC300901-1KG	NITOFILL ACCELERATOR 1KG MTO	1KG	32	12	14-21	 9300611566966







## Fosroc Nitofill LV

Nitofill LV is a high strength, low viscosity resin injection system designed for injecting cracks in concrete, to consolidate a structure or exclude water and air from contact with the reinforcement. Nitofill LV crack injection system incorporates a two-part epoxy base and hardener contained in a twin cartridge pack or 15 litre pack.

PRODUCT CODE	DESCRIPTION	SIZE	QTY PER CARTON	BARCODE
 FC344220-450ML	NITOFILL LV 450ML TWIN CARTRIDGE	450ML TWIN CARTRIDGE	15	 9330221005197
<b>NITOFILL LV 15L PACK</b>				
 FC344216-5L	NITOFILL LV 5L	15 LITRE PACK	-	 9330221005203
 FC344214-10L	NITOFILL LV 10L		-	 9330221005227
 FC344221-UNIT	NITOFILL LV CARTRIDGE GUN	-	-	 9330221005180
 FC344222-UNIT	NITOFILL LV FLANGE	-	-	 9330221005173
 FC344223-UNIT	NITOFILL LV ADAPTER	-	-	 9313863020056
 FC344224-UNIT	NITOFILL LV STATIC MIXER/ HOSE	-	-	 9313863029660
 FC344225-UNIT	NITOFILL LV FLANGE TOOL	-	-	 9313863016790

## Fosroc Nitofill LV







Nitofill Steel Packers are designed to be inserted into holes drilled into cracks or leaking joints and subsequently injected with expanding polyurethane foam to stop water leaks.

PRODUCT CODE	DESCRIPTION	SIZE	QTY PER CARTON	BARCODE
 FC344228-UNIT	NITOFILL STEEL PACKER 10MM X 95MM	10MM X 95MM	100	 9300611627285
 FC007019-UNIT	NITOFILL STEEL PACKER 13MM X 100MM	13MM X 100MM	100	 9300611616487
 FC344226-UNIT	NITOFILL COUPLER 4 JAW	-	100	 9300611627261

# CORROSION CONTROL SYSTEM









## VECTOR® Galvashield XP

Galvashield XP range of embedded galvanic anode units utilise an innovative zinc anode core design surrounded by an enhanced formulated cement-based mortar to provide corrosion mitigation to reinforced concrete structures. Once installed, the zinc anode corrodes preferentially to the adjacent reinforcing steel, thereby providing galvanic corrosion prevention or corrosion control.

	PRODUCT CODE	DESCRIPTION	SIZE	QTY PER CARTON	BARCODE
	FC312016-UNIT	GALVASHIELD XPT ONE AND DONE	25MM X 125MM X 25MM	50	 9300611621221
	FC312027-UNIT	GALVASHIELD XP2 ONE AND DONE	65MM X 80MM X 30MM	40	 9300611621238
	FC312026-UNIT	GALVASHIELD XP4 ONE AND DONE	65MM X 120MM X 30MM	30	 9300611621214

## VECTOR® Galvashield Fusion T2

Galvashield Fusion T2 combines an impressed current electrochemical treatment system with the long term maintenance-free capabilities of an alkali-activated galvanic cathodic prevention system. The single-unit system does not require complex wiring or an external DC power supply.

	PRODUCT CODE	DESCRIPTION	SIZE	QTY PER CARTON	LEAD TIME (DAYS)	BARCODE
	FC312005-UNIT	GALVASHIELD FUSION T2 100 MTO	46MM X 100MM	20	60	 9300611594921
	FC312006-UNIT	GALVASHIELD FUSION T2 135 MTO	29MM X 135MM	20	60	 9300611594938
	FC312007-UNIT	GALVASHIELD FUSION T2 100 PLUS MTO	46MM X 100MM	20	60	 9300611602886
	FC312008-UNIT	GALVASHIELD FUSION T2 135 PLUS MTO	29MM X 135MM	20	60	 9300611602893











## VECTOR® Galvashield CC

Galvashield CC is a discrete galvanic anode embedded within a specially formulated cementitious mortar. The Galvashield CC unit is inserted into a pre-drilled hole and encapsulated within low resistivity mortar in a grid system for corrosion control and protection in, as yet, undamaged concrete.

	PRODUCT CODE	DESCRIPTION	SIZE	QTY PER CARTON	LEAD TIME (DAYS)	BARCODE
	FC312028-UNIT	GALVASHIELD CC2 <b>MTO</b>	46MM X 62MM	20	90	 9300611639974
	FC312032-UNIT	GALVASHIELD CC4 <b>MTO</b>	46MM X 100MM	20	90	 9300611639981
	FC312071-UNIT	GALAVASHIELD CC ANODE CONNECTION KIT <b>MTO</b>	-	-	90	 9330221005715
	FC312072-UNIT	GALAVASHIELD CC REBAR CONNECTION KIT <b>MTO</b>	-	-	90	 9330221005708
	FC312170-UNIT	VECTOR GALVAHSIELD CC RIVET CONNECTOR PACK	-	-	90	 9300611640284
	FC312171-UNIT	VECTOR GALVAHSIELD SETTING TOOL	-	-	90	 9300611640291

## VECTOR® Galvanode DAS

Galvanode DAS Marine is a distributed anode system designed to provide corrosion control or cathodic protection to concrete structures in marine environments. Galvanode DAS Marine anode units are alkali-activated and not dependent on direct exposure to salt water. This allows the anode units to provide excellent protection to concrete elements exposed to a range of conditions (submerged, splash zone, periodic spray and atmospheric).















	PRODUCT CODE	DESCRIPTION	SIZE	LEAD TIME (DAYS)	BARCODE
	FC312119-UNIT	GALVNODE MAR DAS 1.0M <b>MTO</b>	EACH	90	-
	FC312120-UNIT	GALVNODE MAR DAS 1.2M <b>MTO</b>	EACH	90	-
	FC312160-UNIT	GALVNODE DAS AA 0.9M 1.8KG/LM <b>MTO</b>	EACH	75	 9300611589583
	FC312161-UNIT	GALVNODE DAS AA 0.75M 1.8KG/LM <b>MTO</b>	EACH	75	 9300611589651
	FC312115-UNIT	GALVANODE MAR DAS 1.5M <b>MTO</b>	1.5M	90	-
	FC312100-UNIT	GALVANODE MAR DAS 1.8M <b>MTO</b>	1.5M	90	-
	FC312162-UNIT	GALVANODE DAS AA 0.5M 1.8KG/LM <b>MTO</b>	0.5M	75	 9300611589675
	FC312163-UNIT	GALVANODE DAS AA 1.1M 1.8KG/LM <b>MTO</b>	1.1M	90	-



## Ebonex

Ebonex is a range of discrete anodes for impressed current cathodic protection (ICCP) of reinforcement steel in concrete structures.

**Typical Applications:** Carparks, bridges, wharfs and other marine structures.

	PRODUCT CODE	DESCRIPTION	SIZE	LEAD TIME (DAYS)	BARCODE
	FC312034-UNIT	EBONEX ANODE CP10/100 <b>MTO</b>	10MM X100MM	-	 9330221005937
	FC312035-UNIT	EBONEX ANODE CP10/150 <b>MTO</b>	10MM X150MM	-	 9330221005920
	FC312057-UNIT	EBONEX ANODE CP18PLUS/200	18MM X 200MM	-	 9300611623218
	FC312056-UNIT	EBONEX ANODE CP18PLUS/300	18MM X 300MM	-	 9300611623225
	FC312043-20KG	EBONEX GROUT 20KG	20KG	-	 9300611623911
	FC312047-UNIT	EBONEX WIRE PACK 40M <b>MTO</b>	40M X 1.5M	-	 9330221005814
	FC312046-UNIT	EBONEX CRIMP PACK 80PC <b>MTO</b>	-	-	 9330221005821
	FC312049-UNIT	EBONEX CRIMPING TOOL <b>MTO</b>	-	-	 9300611623232
	FC312048-UNIT	EBONEX VENTING PACK <b>MTO</b>	-	-	 9330221005807
	FC312045-UNIT	EBONEX CONNECTORS <b>MTO</b>	-	-	 9300611625205



# GROUTS

**CONBEXTRA®**

Please always refer to the product TDS before making your final selection or speak to your Fosroc representative.

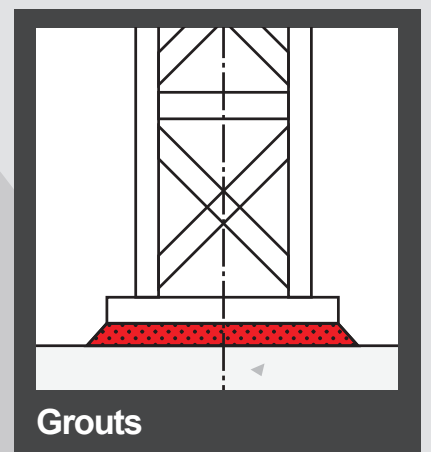



# CEMENTITIOUS GROUTS

**i** Please note many of our powdered bags products now have new and improved packaging. Product sizes and pallet quantities for some products has changed. For the latest information regarding these changes please contact Fosroc customer service.

## Fosroc Construction Grout

Construction Grout is a general purpose shrinkage compensated (Class A) cementitious, flowable or trowellable grout for gap thicknesses from 10mm up to 100mm.



**Typical applications:** General site grouting and precast panel erection.

	PRODUCT CODE	DESCRIPTION	SIZE	YIELD (FLOWABLE)	QTY PER PALLET	BARCODE
	FC501000-20KG	CONSTRUCTION GROUT 20KG	20KG	10.8L	50	 9330221006590

## Fosroc Conbextra GP

Conbextra GP is a general purpose shrinkage compensated (Class A) cementitious, flowable or trowellable grout for gap thicknesses from 10mm up to 100mm. Conbextra GP has a 28 day compressive strength of 65 MPa when mixed at trowellable consistency.



**Typical applications:** General site grouting where higher compressive strength is required.

	PRODUCT CODE	DESCRIPTION	SIZE	YIELD (FLOWABLE)	QTY PER PALLET	BARCODE
	FC501020-20KG	CONBEXTRA GP 20KG	20KG	10.8L	50	 9330221006569

## Fosroc Conbextra C

Conbextra C is a dual shrinkage compensated, high flow cementitious grout for gap thicknesses from 10mm up to 100mm. Conbextra C can be used as a flowable or trowel applied grout.



**Typical applications:** Under baseplates and other applications where a precision high flow grout is required.

	PRODUCT CODE	DESCRIPTION	SIZE	YIELD (FLOWABLE)	QTY PER PALLET	BARCODE
<b>ONLY AVAILABLE IN AUSTRALIA</b>						
	FC501040-20KG	CONBEXTRA C 20KG	20KG	10.8L	50	 9330221006545
<b>ONLY AVAILABLE IN NEW ZEALAND</b>						
	FC500587-25KG	CONBEXTRA C 25KG	25KG	13.5L	40	 9300611549129

## Fosroc Conbextra HF

Conbextra HF is a dual shrinkage compensated high flow cementitious precision grout for gap thicknesses up to 125mm. Conbextra HF has excellent flow retention properties.



**Typical applications:** Precision grouting where high flow and long flow property retention is required.

PRODUCT CODE	DESCRIPTION	SIZE	YIELD (FLOWABLE)	QTY PER PALLET	BARCODE
 FC501050-20KG	CONBEXTRA HF 20KG	20KG	10.8L	50	 9330221006538

## Fosroc Conbextra HS

Conbextra HS is a dual shrinkage compensated, high flow cementitious grout used grouting applications where rapid strength gain and high ultimate strength is a pre-requisite. Compressive strength of 26 MPa @ 8 hours and 95 MPa @ 28 days when mixed at flowable consistency.



**Typical applications:** Grouting machine bases where quick back to service is required and/or high ultimate compressive strength.

PRODUCT CODE	DESCRIPTION	SIZE	YIELD (FLOWABLE)	QTY PER PALLET	BARCODE
 FC502000-20KG	CONBEXTRA HS 20KG	20KG	9.8L	50	 9330221006460

## Fosroc Conbextra HES

Conbextra HES is a shrinkage compensated cementitious grout used for free flow grouting in a wide range of applications where rapid strength gain is a pre-requisite. Conbextra HES has a compressive strength of 25 MPa @ 2 hours when mixed at flowable consistency.





**Typical applications:** Grouting machine bases where very quick return to service is required.

PRODUCT CODE	DESCRIPTION	SIZE	YIELD (FLOWABLE)	QTY PER PALLET	BARCODE
 FC501060-20KG	CONBEXTRA HES 20KG	20KG	10.2L	50	 9330221006514

## Fosroc Conbextra Deep Pour

Conbextra Deep Pour is a high flow, dual shrinkage compensated cementitious grout for grouting applications ranging from 20mm up to a maximum of 500mm deep.



**Typical applications:** Grouting applications where deep sections up to 500mm exist.

PRODUCT CODE	DESCRIPTION	SIZE	YIELD (FLOWABLE)	QTY PER PALLET	MOQ	LEAD TIME (DAYS)	BARCODE
 FC501070-20KG	CONBEXTRA DEEP POUR 20KG	20KG	10.0L	50	-	-	 9330221006507
 FC501070-1000KG	CONBEXTRA DEEP POUR MTO 1000KG	1000KG	500L	1	2	14-21	 9300611586636

## Fosroc Conbextra UW

Conbextra UW a flowable under water cementitious grout which exhibits exceptional resistance to washing-out of the cement phase when placed in stationary or moving water.



**Typical applications:** Grouting or concrete reinstatement in submerged conditions such as wharf piles.

PRODUCT CODE	DESCRIPTION	SIZE	YIELD (FLOWABLE)	QTY PER PALLET	BARCODE
 FC501030-20KG	CONBEXTRA UW 20KG	20KG	11.6L	50	 9330221006552

## Fosroc Conbextra CB

Conbextra CB is a highly flowable high strength grout which can be used for various void fill applications including; backfilling behind concrete tunnel segments and bottom up cable bolt grouting applications.

**Typical applications:** Grouting cable bolts and back filling tunnel segments.

PRODUCT CODE	DESCRIPTION	SIZE	YIELD	QTY PER PALLET	MOQ	LEAD TIME (DAYS)	BARCODE
 FC501087-20KG	CONBEXTRA CB 20KG MTO	20KG	12 - 13.3	48	100	14-21	 9300611623270



## Fosroc Renderoc BB

Renderoc BB is a high strength gain, low shrinkage mortar for the installation of elastomeric bridge bearings.

PRODUCT CODE	DESCRIPTION	SIZE	QTY PER PALLET	BARCODE
 FC300250-20KG	RENDEROC BB 20KG	20KG	50	 9330221006606



## Fosroc Conbextra Grout Aggregate

Conbextra Grout Aggregate are chemically inert fillers (<5mm) for use with Conbextra EP65 and Conbextra Cementitious Grouts to improve yield and allow deeper pours to be achieved.

PRODUCT CODE	DESCRIPTION	SIZE	QTY PER PALLET	BARCODE
 FC502021-20KG	CONBEXTRA GROUT AGGREGATE 20KG	20KG	50	 9330221006446



## Fosroc Conbextra BB92

Ultra-high performance cementitious grout specifically designed for structural grouted connections for wind turbine foundations and oil and gas installations.

PRODUCT CODE	DESCRIPTION	SIZE	QTY PER PALLET	MOQ	LEAD TIME (DAYS)	BARCODE
 FC524478-25KG	CONBEXTRA BB92 MTO	25KG	40	800 BAGS	90	 9300611616500

## Fosroc Conbextra TA

Cementitious grout, formulated for grouting the structural transition pieces of on-shore wind turbine foundations. Suitable for gap depths in the range of 50 to 250 mm. Conbextra TA complies EN1504-6:2006.











PRODUCT CODE	DESCRIPTION	SIZE	QTY PER PALLET	MOQ	LEAD TIME (DAYS)	BARCODE
 FC524476-25KG	CONBEXTRA TA MTO	25KG	40	800 BAGS	90	 9300611616449

## EPOXY GROUTS

### Fosroc Conbextra EP10

Conbextra EP10 is a low viscosity epoxy grout for grouting small gaps (<10mm) between a base plate and substrate. Conbextra EP10 can be used to fill hairline cracks in concrete slabs.





**Typical applications:** Grouting small gaps (<10mm) under baseplates and as a crack repair material.

PRODUCT CODE	DESCRIPTION	SIZE	QTY PER CARTON	QTY PER PALLET	MOQ	LEAD TIME (DAYS)	BARCODE
<b>CONBEXTRA EP10 300ML PACK</b>							
 FC523125-200ML	CONBEXTRA EP10 BASE 200ML	300ML PACK	20	504	-	-	 9300611620941
 FC523124-100ML	CONBEXTRA EP10 HARDENER 100ML		15	504	-	-	 9300611620958
 FC523120-1.5L	CONBEXTRA EP10 1.5L	1.5L PACK	3	144	-	-	 19330221006245
<b>CONBEXTRA EP10 15L PACK</b>							
 FC523125-10L	CONBEXTRA EP10 BASE 10L MTO	15L PACK	-	48	10	14-21	 9330221006224
 FC523124-5L	CONBEXTRA EP10 HARDENER 5L MTO		-	72	10	14-21	 9330221006231

## Fosroc Conbextra EP65 Plus

Conbextra EP65 Plus is an ultra high strength (125 MPa), 2 component epoxy grout. It is designed for use as a precision, heavy duty grouting for gaps between 10mm and 100mm.





**Typical applications:** Grouting under baseplates, crane rails turbines where heavy dynamic loads are encountered and areas where chemical spillage may occur.

PRODUCT CODE	DESCRIPTION	SIZE	QTY PER PALLET	BARCODE
<b>CONBEXTRA EP65 PLUS 14L PACK</b>				
 FC524460-11.5L	CONBEXTRA EP65 PLUS <b>BASE</b> 11.5L	14L PACK	32	 9330221153805
 FC524470-2.5L	CONBEXTRA EP65 PLUS <b>HARDENER</b> 2.5L		108	 9330221153812

## Fosroc Conbextra EP120

Conbextra EP120 is a 2 component epoxy grout for use in situations where heavy dynamic or mobile loads are encountered with gaps up to 120mm. Also for use in conditions where chemical spillage may be encountered.

**Typical applications:** Grouting reciprocating machinery, heavy crane and transporter rails, high speed turbines, centrifuges and drop forges.







PRODUCT CODE	DESCRIPTION	SIZE	QTY PER PALLET	BARCODE
<b>CONBEXTRA EP120 14L PACK</b>				
 FC522333-11.3L	CONBEXTRA EP120 <b>BASE</b> 11.3L	14L PACK	32	 9330221006316
 FC522444-2.7L	CONBEXTRA EP120 <b>HARDENER</b> 2.7L		108	 9330221006293



## Fosroc Conbextra EP300 DP

Conbextra EP300 DP is a 3 component epoxy grout for use in applications where heavy dynamic or mobile loads are encountered with gaps up to 300mm. Particularly well suited to applications where long working time and/or large volume grouting is required.

**Typical applications:** Grouting reciprocating machinery, heavy crane and transporter rails, high speed turbines, centrifuges and drop forges. Also for use pile head waterproofing.





PRODUCT CODE	DESCRIPTION	SIZE	QTY PER PALLET	BARCODE	
<b>CONBEXTRA EP300 DP 11.4L PACK</b>					
	FC500547-2.7L	CONBEXTRA EP300 <b>BASE 2.7L</b>	11.4L PACK	108	 9300611547033
	FC500545-860ML	CONBEXTRA EP300 <b>HARDENER 860ML</b>		360	 9300611547040
	FC500546-20KG	CONBEXTRA EP300 <b>FILLERS</b> 20KG		50	 9300611562586

GROUTS

## Fosroc Conbextra EP935

Conbextra EP935 is a flowable epoxy grout suitable for underwater grouting work and for the repair of water immersed concrete structures.

**Typical applications:** Wharf and bridge piles

PRODUCT CODE	DESCRIPTION	SIZE	QTY PER PALLET	MOQ	LEAD TIME (DAYS)	BARCODE	
<b>CONBEXTRA EP935 8.4L PACK</b>							
	FC520010-6.65L	CONBEXTRA EP935 <b>BASE COMPONENT</b> 6.65L MTO	8.4L PACK	32	63	14-21	 9330221006361
	FC520015-1.75L	CONBEXTRA EP935 <b>HARDENER COMPONENT</b> 1.75L MTO		32	63	14-21	 9330221006354



# WATER- PROOFING

**EARTH SHIELD® · HYDROTITE® · LEAKMASTER®**  
**NITOBOND · NITOPROOF · NITOTILE**  
**PROOFEX® · SUPERCAST® · SUPERSWELL®**  
**Vandex® · index»»**

Please always refer to the product TDS before making your final selection or speak to your Fosroc representative.











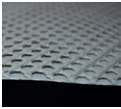



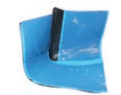

# PRE-APPLIED SHEET MEMBRANE

## Fosroc Proofex Engage

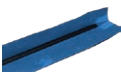
Proofex Engage is a unique patented waterproofing membrane system comprising of a cell mesh bonded to a blended polyethylene/ polypropylene membrane which allows poured concrete to interlock, forming a tenacious mechanical bond.



**Typical applications:** Below ground waterproofing of basement walls and foundations

	PRODUCT CODE	DESCRIPTION	SIZE	BARCODE
	FC007074-UNIT	PROOFEX ENGAGE 1.15 X 33M	1.15 X 33M ROLL	 9300611614636
	FC007071-UNIT	PROOFEX ENGAGE DETAIL STRIP 10M	200MM X 10M STRIP	 9330221149259
	FC007072-UNIT	PROOFEX EXT CORNER	125 X 125 X 125MM	 9330221149242
	FC007073-UNIT	PROOFEX INTERNAL CORNER	125 X 125 X 125MM	 9330221149235
	FC007075-28KG	PROOFEX LM	28KG	 9330221149211
	FC007077-UNIT	PROOFEX L SECTION	10M	 9330221155526
	FC007078-UNIT	PROOFEX TOP HAT 1 BASE	110MM X 330 X 330MM	 9300611612748
	FC007079-UNIT	PROOFEX TOP HAT BASE	160MM X 360 X 360MM	 9300611612755

## SELF-ADHESIVE WATERPROOFING MEMBRANES



### Fosroc Proofex 3100 (Replaces Emer Proof HDPE)

Self adhesive bituminous membrane incorporating a cross laminated HDPE film.

PRODUCT CODE	DESCRIPTION	SIZE	QTY PER PALLET	BARCODE
 FC007067-UNIT	PROOFEX 3100 1.5MM X 1M X 20M ROLL	1.5MM X 1MM X 20M ROLL	16	 9300611612373





### Fosroc Proofex 6100 (Replaces Emer Proof HD)

Woven polypropylene surfaced, bituminous self adhesive membrane.

PRODUCT CODE	DESCRIPTION	SIZE	QTY PER PALLET	BARCODE
 FC007068-UNIT	PROOFEX 6100 1.65MM X 1M X 20M ROLL	1.65MM X 1M X 20M ROLL	16	 9300611612380

### Fosroc Primer 24

Fosroc Primer 24 is the primer to be used prior to the application of Proofex and Torchseal self adhesive membranes to porous substrates such as concrete.



PRODUCT CODE	DESCRIPTION	SIZE	QTY PER PALLET	BARCODE
 FC020500-4L	PRIMER 24 4L	4L	108	 9300611612540
 FC020500-20L	PRIMER 24 20L	20L	32	 9300611612557

## DRAINAGE CELLS AND PROTECTION BOARDS

### Fosroc Proofex Sheetdrain 81 (Replaces Emer-Proof Drain V)

Proofex Sheetdrain 81 is a high-density polyethylene (HDPE) dimpled drainage membrane used for the protection and drainage of waterproofing membranes used on foundations which are subsequently backfilled.



**Typical applications:** Draining below ground waterproofing applications.

PRODUCT CODE	DESCRIPTION	SIZE	BARCODE
 FC043073-UNIT	PROOFEX SHEETDRAIN 81	2M X 20M ROLL	 9300611582881

## Fosroc Proofex Protection Board PP

Proofex Protection Board PP is a 3mm thick polypropylene, impact resistant membrane protection board. It is designed to give impact, puncture and damage resistance to membrane systems.

**Typical applications:** Protection of waterproofing membranes from backfilling materials.

PRODUCT CODE	DESCRIPTION	SIZE	BARCODE
 FC071079-UNIT	PROOFEX PROTECTION BOARD PP	1.83M X 1.2M ROLL	 9330221148238

## TORCH APPLIED MEMBRANES

### Fosroc Proofex Torchseal A300 (Replaces Index Rollbase)

Polyester fabric backed base sheet, for heat sensitive substrates in multilayer torch-on bitumen membrane systems.

PRODUCT CODE	DESCRIPTION	SIZE	QTY PER PALLET	BARCODE
 FC007010-UNIT	PROOFEX TORCHSEAL A300	20 X 1M ROLL	20	 9300611616135



### Fosroc Proofex Torchseal A350 (Replaces Index Autotene Base P)

Self-adhesive 3 mm thick base sheet for heat sensitive substrates in multilayered torch on bitumen membrane systems.

PRODUCT CODE	DESCRIPTION	SIZE	QTY PER PALLET	BARCODE
 FC007009-UNIT	PROOFEX TORCHSEAL A350	10 X 1M ROLL	20	 9300611617019

### Fosroc Proofex Torchseal A400

Perforated reinforced base sheet to relieve water vapour pressure from under multi-layer torch-on bitumen membrane systems.

PRODUCT CODE	DESCRIPTION	SIZE	QTY PER PALLET	BARCODE
 FC007011-UNIT	PROOFEX TORCHSEAL A400	30 X 1M ROLL	25	 9300611616142

## Fosroc Proofex Torchseal A500 (Replaces Index Modo P)

Torch applied 3.5mm thick, reinforced elastoplastomeric polymer – bitumen waterproofing membrane.

PRODUCT CODE	DESCRIPTION	SIZE	QTY PER PALLET	BARCODE
 FC007012-UNIT	PROOFEX TORCHSEAL A500	10 X 1M ROLL	23	 9300611616159



## Fosroc Proofex Torchseal A600 (Replaces Index Fidia P)

Torch applied 3mm thick, reinforced polymer – bitumen waterproofing membrane. Used as a continuous waterproofing membrane for foundations, basements and tunnels, particularly as the base layer of multi-layer systems.

PRODUCT CODE	DESCRIPTION	SIZE	QTY PER PALLET	BARCODE
 FC007013-UNIT	PROOFEX TORCHSEAL A600	10 X 1M ROLL	25	 9300611616166

## Fosroc Proofex Torchseal A625 (Replaces Index Fidia Mineral Grey)

Torch applied 4.5mm thick, mineral finish, reinforced polymer – bitumen waterproofing membrane. Used as the top layer in a two layer membrane system or as a single roof membrane.

PRODUCT CODE	DESCRIPTION	SIZE	QTY PER PALLET	BARCODE
 FC007014-UNIT	PROOFEX TORCHSEAL A625	10 X 1M ROLL	20	 9300611616173



## Fosroc Proofex Torchseal A700 (Replaces Index Defend H)

Torch applied 4.5mm thick, 'plant root repellent' membrane, reinforced with rot-proof single strand non-woven polyester fabric. Applied as the final waterproofing layer in contact with earth for gardens, foundations, underground structures and tunnels covered with soil where there is a risk of the system being attacked by roots.

PRODUCT CODE	DESCRIPTION	SIZE	QTY PER PALLET	BARCODE
 FC007015-UNIT	PROOFEX TORCHSEAL A700	10 X 1M ROLL	20	 9300611616180



## Fosroc Proofex Torchseal A800 (Replaces Index Testudo 4mm)

Torch applied 4mm thick, reinforced elastoplastomeric polymer – bitumen waterproofing membrane used as a continuous waterproofing membrane for foundations, basements and tunnels.

PRODUCT CODE	DESCRIPTION	SIZE	QTY PER PALLET	BARCODE
 FC007016-UNIT	PROOFEX TORCHSEAL A800	10 X 1M ROLL	20	 9300611616197

## Fosroc Proofex Torchseal A825 (Replaces Index Testdo Mineral)

Torch applied, 4.5kg/m<sup>2</sup>, mineral finish, reinforced polymer – bitumen waterproofing membrane used as a continuous waterproofing membrane for roofs and other UV exposed areas. May be used as the top layer in a two layer membrane system or as a single roof membrane.

PRODUCT CODE	DESCRIPTION	SIZE	QTY PER PALLET	BARCODE
 FC007017-UNIT	PROOFEX TORCHSEAL A825	10 X 1M ROLL	20	 9300611616203

## Fosroc Proofex Torchseal A900

Torch applied 5mm thick, reinforced elastoplastomeric polymer – bitumen bridge deck waterproofing membrane characterised by a high resistance to puncture and is therefore particularly suitable for single layer waterproofing systems where high mechanical resistance is required such as bridge decks, road ways and viaducts.

PRODUCT CODE	DESCRIPTION	SIZE	QTY PER PALLET	BARCODE
 FC007018-UNIT	PROOFEX TORCHSEAL A900	10 X 1M ROLL	16	 9300611616210





## Fosroc Proofex Torchseal Pressure SL Flash

Aluminium strip for sealing and flashing the edge of Torchseal sheet Membranes.

PRODUCT CODE	DESCRIPTION	SIZE	QTY PER PALLET	BARCODE
 FC008019-UNIT	PROOFEX TORCHSEAL PRESSURE SL FLASH	-	-	 9300611616487

## Fosroc Primer 24

Fosroc Primer 24 is the primer to be used prior to the application of Proofex and Torchseal self adhesive membranes to porous substrates such as concrete.



PRODUCT CODE	DESCRIPTION	SIZE	QTY PER PALLET	BARCODE
 FC020500-4L	PRIMER 24 4L	4L	108	 9300611612540
 FC020500-20L	PRIMER 24 20L	20L	32	 9300611612557



## LIQUID APPLIED MEMBRANES



### Fosroc Nitoprime 115 (Replaces Emer Proof Non Porous Primer)

Nitoprime 115 is a primer specifically designed with adhesion enhancing properties for use onto metallic, smooth, dense, and non porous surfaces.

	PRODUCT CODE	DESCRIPTION	SIZE	QTY PER PALLET	BARCODE
	FC000600-4L	FOSROC NITOPRIME 115 4L	4L	120	 9300611580603

### Fosroc Nitoprime 120 (Replaces Emer Proof Porous Primer)

Nitoprime 120 is a single component fast drying primer that provides excellent high bonding and penetrating properties into concrete and masonry surfaces.

	PRODUCT CODE	DESCRIPTION	SIZE	QTY PER PALLET	BARCODE
	FC000601-15L	FOSROC NITOPRIME 120 15L	15L	32	 9300611580610

### Fosroc Nitoproof 210 (Replaces Emer-Proof Aqua Barrier Landscape)

Nitoproof 210 is a high performance single component water based bituminous rubberised liquid applied waterproofing membrane, which contains root inhibiting additives.



**Typical applications:** Waterproofing applications such as retaining walls, planter boxes, building foundation walls & below ground tanking structures.

	PRODUCT CODE	DESCRIPTION	SIZE	QTY PER PALLET	BARCODE
	FC000605-15L	NITOPROOF 210	15L	48	 9300611580658

## Fosroc Nitoproof 310 (Replaces Emer-Proof Aqua Barrier Undertile)

Nitoproof 310 is a fibre enhanced single component water based latex liquid applied membrane, designed for waterproofing applications where the membrane is to be covered over with tiles, screeds or concrete beds.



**Typical applications:** Waterproofing balconies and wet areas which are being tiled over.

PRODUCT CODE	DESCRIPTION	SIZE	QTY PER PALLET	BARCODE
 FC000602-15L	NITOPROOF 310 15L	15L	32	 9300611580627

## Fosroc Nitoproof 410 (Replaces Emer-Proof Aqua Barrier Quick Dry)

Nitoproof 410 is a water based, fast drying, flexible two component, polymer modified, cementitious waterproofing membrane designed for under toppings, tiles and other protected environments. It may also be used for foot trafficable exposed roof top membranes and foot trafficable exposed balcony decks when overcoated with Nitoproof Top Coat UV.





**Typical applications:** Waterproofing podiums, terraces, balconies and deck areas which will be protected.

PRODUCT CODE	DESCRIPTION	SIZE	QTY PER PALLET	BARCODE
<b>NITOPROOF 410 20L PACK</b>				
 FC000603-12.5L	NITOPROOF 410 <b>PART A</b> 12.5L	20L PACK	32	 9300611580634
 FC000604-12.5KG	NITOPROOF 410 <b>PART B</b> 12.5KG		64	 9300611580641

## Fosroc Nitoproof 510 (Replaces Emer-Proof Aqua Barrier Vapour Control)

Nitoproof 510 is a grey, two-component, epoxy coating. When applied at 300 microns dry film thickness it will provide a moisture barrier coating to restrict passage of dampness through concrete and masonry substrates.



**Typical applications:** Interior faces of walls, floors, basements, tunnels, cellars, retaining walls, lift wells and underground car parks.

PRODUCT CODE	DESCRIPTION	SIZE	QTY PER PALLET	BARCODE
<b>NITOPROOF 510 20L PACK</b>				
 FC000625-10L	NITOPROOF 510 <b>PART A</b> 10L	20L PACK	32	 9300611627612
 FC000626-10L	NITOPROOF 510 <b>PART B</b> 10L		64	 9300611627629

## Fosroc Nitoproof 610

Nitoproof 610 is a single component polyurethane liquid which cures by reaction with atmospheric moisture to give a tough elastomeric waterproof membrane. It is supplied as a thixotropic liquid which is easily applied at the recommended thickness to both vertical and horizontal surfaces.



**Typical applications:** Foundations, Basements, Tunnels, Ground floors, Suspended floors, Roof terraces, Balconies, Patios and Bridges.

PRODUCT CODE	DESCRIPTION	SIZE	QTY PER PALLET	BARCODE
 FC000627-15L	FOSROC NITOPROOF 610	15L	32	 9300611629593

## Fosroc Nitoproof 750 (Replaces Emer-Proof 750)

Nitoproof 750 is a single-component polyurethane liquid which cures by reaction with atmospheric moisture to give a tough elastomeric waterproof membrane. Easy application at the recommended thickness to both vertical and horizontal surfaces.



**Typical applications:** Waterproofing foundations, basements, roofs, and tunnels.

PRODUCT CODE	DESCRIPTION	SIZE	QTY PER PALLET	BARCODE
 FC000609-15L	NITOPROOF 750 15L	15L	32	 9300611580696

## Fosroc Nitoproof 810 (Replaces Emer-Proof Aqua Barrier Advanced)

Nitoproof 810 is a water based polyurethane single component membrane designed for a wide range of waterproofing applications in the built environment. Nitoproof 810 is an alternative to solvent based and moisture curing polyurethane membranes.



**Typical applications:** Suitable for internal and external wet areas, enabling the direct fix of ceramic tiles, screeds, and renders over the dried membrane using Nitotile Flex polymer modified cement based tile adhesive.

PRODUCT CODE	DESCRIPTION	SIZE	QTY PER PALLET	BARCODE
 FC000608-15L	NITOPROOF 810 15L	15L	32	 9300611580689

## Fosroc Nitoproof Top Coat UV (Replaces Emer Proof Top Coat UV)



Nitoproof Top Coat UV is an acrylic hybrid, hard wearing top coat designed for external applications on horizontal surfaces. Nitoproof Top Coat UV exhibits outstanding adhesion properties and excellent UV weather resistance.

**Typical applications:** Suitable for use as a trafficable top coat over Nitoproof 410 and the Nitoproof 810 membranes for roofs and deck areas.

PRODUCT CODE	DESCRIPTION	SIZE	QTY PER PALLET	BARCODE
 FC000606-15L	NITOPROOF TOP COAT UV (GREY) 15L	15L	32	 9300611580665









## Fosroc Nitoproof Top Coat EW

Nitoproof Top Coat EW is a solvent free hybrid sealer designed for use over Nitoproof Top Coat UV to improve stain resistance and scuff marks associated with pedestrian foot traffic. Nitoproof Top Coat EW exhibits excellent UV resistance and durability.

PRODUCT CODE	DESCRIPTION	SIZE	QTY PER PALLET	MOQ	LEAD TIME (DAYS)	BARCODE
 FC000607-15L	NITOPROOF TOP COAT EW 15L MTO	15L	32	55	14-21	 9300611580672









## Fosroc Polyurea WHE110

Fosroc Polyurea WHE110 is a spray-applied, 100% solids, flexible, two-component, rapid curing hybrid Polyurea-polyurethane system. Designed as a waterproofing and protective coating.

PRODUCT CODE	DESCRIPTION	SIZE	QTY PER PALLET	BARCODE
<b>POLYUREA WHE110 42.5KG PACK</b>				
 FC007090-22.5KG	POLYUREA WHE110 <b>PART A</b> 22.5 KG	42.5KG PACK	50	 9300611580252
 FC007091-20KG	POLYUREA WHE110 <b>PART B</b> 20 KG		50	 9300611580269
<b>POLYUREA WHE110 425KG PACK</b>				
 FC007090-225KG	POLYUREA WHE110 <b>PART A</b> 225KG	425KG PACK	4	 9300611575746
 FC007091-200KG	POLYUREA WHE110 <b>PART B</b> 200KG		4	 9300611575739



## Fosroc Polyurea WPE110

Fosroc Polyurea WPE110 is a spray-applied, 100% solids, flexible, two-component, rapid curing pure Polyurea system. Designed as a waterproofing and protective coating. Suitable for use in potable water applications, complies with AS/NZS 4020-2005.

PRODUCT CODE	DESCRIPTION	SIZE	QTY PER PALLET	BARCODE
<b>POLYUREA WPE110 42.5KG PACK</b>				
 FC007088-22.5KG	POLYUREA WPE110 <b>PART A</b> 22.5KG	42.5KG PACK	48	 9300611580078
 FC007089-20KG	POLYUREA WPE110 <b>PART B</b> 20KG		50	 9300611580085
<b>POLYUREA WPE110 425KG PACK</b>				
 FC007088-225KG	POLYUREA WPE110 <b>PART A</b> 225KG	425KG PACK	4	 9300611575746
 FC007089-200KG	POLYUREA WPE110 <b>PART B</b> 200KG		4	 9300611575753

## Fosroc Nitoprime 320 PU







Nitoprime 320PU is used to prime concrete before application of Fosroc Polyurea WHE110 and WPE110 membranes

PRODUCT CODE	DESCRIPTION	SIZE	BARCODE
 FC007092-20KG	NITOPRIME 320 PU 20KG	20KG	 9300611580665

## Fosroc Polyurea SCS

Fosroc Polyurea SCS is a thixotropic version, designed as an excellent seam seal for the Fosroc Proofex Engage waterproofing system. Fosroc Polyurea SCS consists of the two components which are pumped through a static mixer gun to facilitate uniform mixing.

**Typical applications:** Sealing seams in Proofex Engage applications.

PRODUCT CODE	DESCRIPTION	SIZE	QTY PER CARTON	BARCODE
 FC007082-600ML	FOSROC POLYUREA SCS 600ML DUAL CARTRIDGE	600ML	10	 9300611590688
<b>POLYUREA SCS 42.5KG PACK</b>				
 FC007083-22.8KG	FOSROC POLYUREA SCS PART A 22.8KG	42.5KG PACK		 9300611590626
 FC007084-21.6KG	FOSROC POLYUREA SCS PART B 21.6KG			 9300611590633

WATERPROOFING

## CEMENTITIOUS WATERPROOFING

### Vandex BB75-Z

Vandex BB75-Z is a surface applied, cement based render, waterproofing barrier for positive and negative water pressure applications. It can be used on most masonry surfaces, including sandstone, provided surfaces are adequately prepared. Ideal for applications solving when the pressure face is not easily accessible.

**Typical applications:** Waterproofing the inside face of swimming pools, sewerage processing tanks, concrete block walls and many other masonry surfaces.

PRODUCT CODE	DESCRIPTION	SIZE	QTY PER PALLET	BARCODE
 FC051005-25KG	VANDEX BB75-Z 25KG	25KG	40	 7612940000625

## Vandex Elasticizer PK75

Vandex Elasticiser PK75 is mixed with Vandex BB75-Z to form Vandex BB75E-Z a crack accommodating cement based render, waterproofing barrier for waterproofing of concrete and masonry structures, either positive or negative side, where live cracks up to 0.5mm are present.

**Typical applications:** Ideal for solving the problem of water seepage through concrete and masonry where live cracks are present in both new and old structures.

PRODUCT CODE	DESCRIPTION	SIZE	QTY PER PALLET	BARCODE
 FC051003-10KG	VANDEX ELASTICIZER PK75	10KG	60	 7612940000069

## Vandex Cemelast

Vandex Cemelast is mixed with Vandex BB75-Z to form a flexible, surface applied, cement based render for waterproofing of concrete and masonry structures, either positive or negative side, where live cracks up to 0.3mm are present.



**Typical applications:** Ideal for solving the problem of water seepage through concrete and masonry where live cracks are present in both new and old structures.

PRODUCT CODE	DESCRIPTION	SIZE	QTY PER PALLET	BARCODE
 FC051009-9KG	VANDEX CEMELAST 9KG	9KG	50	 7612940000441

## Vandex Concrete Grey

Vandex Concrete Grey is a slurry applied, concrete capillary penetrating, crystal growth, waterproofing system for positive and negative water pressure applications.



**Typical applications:** waterproofing lift pits, basement walls, concrete floor slabs, balconies, water storage tanks, swimming pools, sewerage treatment plants, canals and bridges.

PRODUCT CODE	DESCRIPTION	SIZE	QTY PER PALLET	BARCODE
 FC051011-25KG	VANDEX CONCRETE GREY 25KG	25KG	40	 7612940000052

## Vandex Plug

Vandex Plug is a rapid setting, plugging mortar used to stop water seepage through porous concrete and fast flowing water through cracks and construction joints in concrete and masonry.



**Typical applications:** Plugging leaks in in-situ and precast concrete segments in tunnels, water storage tanks, sewerage mains and processing tanks, basements, below ground car parks, access chambers, building foundations.

PRODUCT CODE	DESCRIPTION	SIZE	QTY PER PALLET	BARCODE
 FC000557-5KG	VANDEX PLUG 5KG	5KG	100	 7612940000212
 FC051006-15KG	VANDEX PLUG 15KG	15KG	36	 7612940000168

## Vandex Uni-Mortar 1-Z

Vandex Uni-Mortar 1-Z is a cement based reprofiling and waterproofing repair mortar - (6 mm to 12 mm thickness) primarily used for the reprofiling of new and old concrete and masonry surfaces prior to the application of Vandex membranes.



**Typical applications:** Reprofiling concrete before application of Vandex membranes.

PRODUCT CODE	DESCRIPTION	SIZE	QTY PER PALLET	BARCODE
 FC051008-25KG	VANDEX UNI-MORTAR 1-Z 25KG	25KG	40	 7612940000298

## Vandex Construction Joint Tape

Vandex Construction Joint Tape is a synthetic rubber strip, approximately 0.7 mm thick which bridges and seals construction joints and cracks in concrete structures. Vandex Construction Tape is installed using Vandex BB75E-Z or Cemelast.

**Typical applications:** Bridging construction joints and cracks in concrete structures.

PRODUCT CODE	DESCRIPTION	SIZE	QTY PER PALLET	BARCODE
 FC051010-UNIT	VANDEX CONSTRUCTION JOINT TAPE	180MM X 30M ROLL	64	 9330221148283

WATERPROOFING

## ADHESIVES AND TILE ADHESIVES

### Fosroc Nitotile Flex (Replaces Emer-Proof Tilebond Flex)

Nitotile Flex is a premium grade, rubber modified, flexible white cement based tile adhesive designed for bonding most types of ceramic, stone and mosaic tiles onto a variety of substrates including concrete, render, block work, plasterboard and fibre cement surfaces and to fix tiles over most water based waterproofing membranes.



**Typical applications:** Adhering tiles to most Nitoproof waterproofing membranes.

PRODUCT CODE	DESCRIPTION	SIZE	QTY PER PALLET	BARCODE
 FC000618-20KG	NITOTILE FLEX 20KG	20KG	50	 9300611580801

## Fosroc Nitoband (Replaces Emer-Proof EJB)

Nitoband is an alternative to traditional bond breaking methods for sealing critical movement zones. The Nitoband System is an approved bond breaker, conforming to AS 3740 and includes pre-fabricated corners and pipe penetration detailing squares for superior sealing in the most critical of areas.

**Typical applications:** Bridging cracks and joints when using Nitoproof membranes.













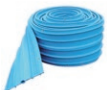

	PRODUCT CODE	DESCRIPTION	SIZE	BARCODE
	FC000612-UNIT	NITOBAND TAPE 120MM X 10M	120MM X 10M ROLL	 9300611580726
	FC000614-UNIT	NITOBAND CORNER INTERNAL 90°	135MM X 135MM	 9300611580740
	FC000615-UNIT	NITOBAND CORNER EXTERNAL 270°	135MM X 135MM	 9300611598899
	FC000613-UNIT	NITOBAND CORNER ADJUSTABLE INTERNAL	135MM X 135MM	 9300611580733
	FC000616-UNIT	NITOBAND PIPE DETAILING SQUARE SMALL	<50MM	 9300611580771
	FC000617-UNIT	NITOBAND PIPE DETAILING SQUARE MEDIUM	<110MM	 9300611580788
	FC000618-UNIT	NITOBAND PIPE DETAILING SQUARE LARGE	<150MM	 9300611580795



## Fosroc Supercast PVC Waterstops

Supercast PVC waterstops are designed to provide an integral sealing system for movement and construction joints in cast or concrete. The range consists of centrally placed profiles; Supercast Hydrofoil and Rearguard externally placed profiles. Supercast PVC waterstops are available as straight lengths (rolls) and factory produced intersections.

**Typical applications:** Expansion and Construction joints in water retaining and water excluding structures such as tanks and basements.







	PRODUCT CODE	DESCRIPTION	SIZE	BARCODE
	FC020303-UNIT	SUPERCAST PVC WATERSTOPS HYDROFOIL 250MM X 12M	250MM X 12M ROLL	 9330221123464
	FC020302-UNIT	SUPERCAST PVC WATERSTOPS HYDROFOIL 200MM X 15M	200MM X 15M ROLL	 9330221123471
	FC020301-UNIT	SUPERCAST PVC WATERSTOPS HYDROFOIL 150MM X 15M	150MM X 15M ROLL	 9330221123488
	FC020360-UNIT	SUPERCAST PVC WATERSTOPS REARGUARD R 250MM X 12M	250MM X 12M ROLL	 9330221123150
	FC020340-UNIT	SUPERCAST PVC WATERSTOPS REARGUARD R 200MM X 12M	200MM X 12M ROLL	 9330221123259
	FC020330-UNIT	SUPERCAST PVC WATERSTOPS REARGUARD R 150MM X 12M	150MM X 12M ROLL	 9330221123303
	FC020350-UNIT	SUPERCAST PVC WATERSTOPS REARGUARD S 250MM X 12M	250MM X 12M ROLL	 9330221123204

WATERPROOFING

## Earth Shield TPV-TPER

Earth Shield TPV-TPER is a range of thermoplastic elastomeric rubber waterstops for joints in critical chemical, industrial and environmental applications.









**Typical applications:** Primary and secondary containment, refineries, mining facilities, fueling depots, chemical plants and acid storage.

	PRODUCT CODE	DESCRIPTION	SIZE	BARCODE
	FC000291-UNIT	EARTH SHIELD TPV-TPER JP636 CENTREBULB 150MM	150MM X 15.2M ROLL	 9330221121552
	FC000295-UNIT	EARTH SHIELD TPV-TPER JP936 CENTREBULB 230MM	230MM X 15.2M ROLL	 9330221121514
	FC000286-UNIT	EARTH SHIELD TPV-TPER JP211 REAR GUARD 230MM	230MM X 15.2M ROLL	 9330221121606

## Hydrotite

Hydrotite is a hydrophilic waterstop which expands in a controlled manner in the presence of moisture to create a pressure seal within construction joints in concrete structures.

**Typical applications:** Construction joints in water retaining and water excluding structures.

	PRODUCT CODE	DESCRIPTION	SIZE	BARCODE
	FC000560-UNIT	HYDROTITE DSS0220 ADH / 25M ROLL	2MM X 25MM ROLL	 9330221121187
	FC000550-UNIT	HYDROTITE CJ0725-3K ADH / 10M ROLL	7MM X 10MM ROLL	 9330221120920
	FC000555-UNIT	HYDROTITE CJ1020-2K ADH / 10M ROLL	10MM X 10MM ROLL	 19330221120903
	FC000580-UNIT	HYDROTITE RSS1610D / 10M ROLL	16MM DIAMETER	 19330221120842
	FC000455-UNIT	HYDROTITE RSS2014D / 10M ROLL	20MM DIAMETER	 19330221128855
	FC000595-UNIT	HYDROTITE RSS2205D / 10M ROLL	22MM DIAMETER	 19330221120811
	FC000545-UNIT	HYDROTITE RSS2519D / 5M ROLL	25MM DIAMETER	 19330221120934

## Leakmaster

Leakmaster is a gun applied, water-swellaable, waterstop paste for bonding Hydrotite profiles to rough concrete surfaces. It can also be used as a stand-alone water sealing non-movement joints of cast in-situ concrete.





**Typical applications:** Pipe penetrations, rough surfaces such as shotcrete.

	PRODUCT CODE	DESCRIPTION	SIZE	QTY PER CARTON	BARCODE
	FC000785-UNIT	LEAKMASTER 320ML	320ML	24	 9330221120241

## Superswell 47B

Superswell 47B is a high expansion butyl bentonite based hydrophilic waterstop for sealing joints between concrete.

**Typical applications:** Non-movement joints eg. horizontal construction joints between floor slabs and cast in situ walls such as lift overrun pits and retaining walls.

	PRODUCT CODE	DESCRIPTION	SIZE	QTY PER CARTON	BARCODE
	FC002205-UNIT	SUPERSWELL 47B 19MM X 12MM X 12MM X 7.5M ROLL	19MM X 12MM X 12MM X 7.5M ROLL	8	 19330221155653
	FC002200-UNIT	SUPERSWELL 47B 25MM X 20MM X 5M	25MM X 20MM X 5M ROLL	6	 19330221155646

# JOINT FILLERS & SEALANTS

**CELLFLEX · CONSEAL · EXPANDAFOAM®**  
**FLAMEX® · HYDROCELL · HYDROCOR**  
**CORKJOINT™ · NITOSEAL® · THIOFLEX®**

Please always refer to the product TDS before making your final selection or speak to your Fosroc representative.

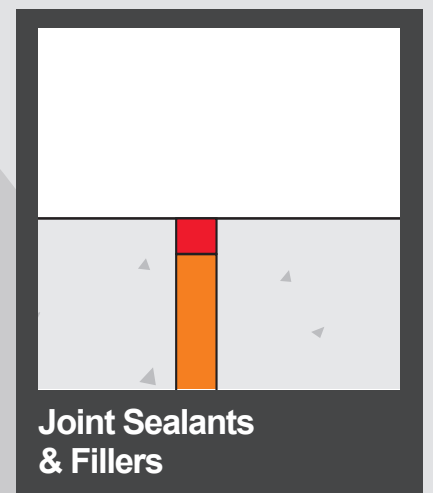





# GENERAL CONSTRUCTION SEALANTS

## Fosroc Nitoseal MS250 (Replaces Duraflex)

Nitoseal MS250 is a resistant elastomeric joint sealant based on silyl modified polymers which provides excellent weathering and adhesion performance. Nitoseal MS250 is paintable with waterbased paints.

**Typical applications:** Sealing moving or static joints in building facades and general construction where high UV resistance is required.

PRODUCT CODE	DESCRIPTION	SIZE	COLOUR	QTY PER CARTON	QTY PER PALLET	MOQ	LEAD TIME (DAYS)	BARCODE
 FC920171-600ML	NITOSEAL MS250 CONCRETE GREY 600ML	600ML	CONCRETE GREY	12	960	-	-	 9300611592750
 FC930223-600ML	NITOSEAL MS250 SPECIAL COLOUR MTO 600ML	600ML	FACTORY TINTED MTO	12	960	400	14-21	 9300611598271

## Fosroc Nitoseal MS400 (Replaces Duraflex FC)

Nitoseal MS400 is a trafficable, UV resistant elastomeric trafficable joint sealant based on silyl modified polymers which provide excellent weathering and adhesion performance together with abrasion resistance.

**Typical applications:** Sealing moving or static joints in applications where high strength and abrasion resistance is required.

PRODUCT CODE	DESCRIPTION	SIZE	COLOUR	QTY PER CARTON	QTY PER PALLET	MOQ	LEAD TIME (DAYS)	BARCODE
 FC920181-600ML	NITOSEAL MS400 CONCRETE GREY 600ML	600ML	CONCRETE GREY	12	960	-	-	 9300611592859
 FC930202-600ML	NITOSEAL MS400 SPECIAL COLOUR 600ML MTO	600ML	SPECIAL COLOUR MTO	12	960	400	14-21	 9300611598288
 FC920181-200L	NITOSEAL MS400 CONCRETE GREY 200L MTO	200L	SPECIAL COLOUR MTO	-	4	4	14-21	 9300611592842

## Fosroc Nitoseal PU250 (replaces Emer Seal PU25)

Nitoseal PU250 is a high performance elastomeric polyurethane joint sealant which forms a waterproof and durable seal making it ideal for vertical exterior applications such as sealing joints in concrete panels, fibrous cement products, external cladding panels, blockwork and brickwork.





**Typical applications:** Sealing moving or static joints in building facades, general construction, windows and door frames.

PRODUCT CODE	DESCRIPTION	SIZE	QTY PER CARTON	QTY PER PALLET	BARCODE
 FC920112-600ML	NITOSEAL PU250 CONCRETE GREY 600ML	600ML	12	1440	 9300611589927

## Fosroc Nitoseal PU400 (replaces Emer Seal PU40)

Nitoseal PU400 is a medium modulus, elastomeric polyurethane joint sealant/adhesive which forms a waterproof and durable seal. It is ideal for exterior applications such as sealing joints and bonding between most construction materials, where a high bond strength and abrasion resistance is required. Suitable for water immersed applications and trafficable surfaces.



**Typical applications:** Sealing moving or static joints in applications where high strength and abrasion resistance is required.

PRODUCT CODE	DESCRIPTION	SIZE	COLOUR	QTY PER CARTON	QTY PER PALLET	BARCODE
 FC920121-600ML	NITOSEAL PU400 CONCRETE GREY 600ML	600ML	CONCRETE GREY	12	1440	 930061158965
 FC920122-200L	NITOSEAL PU400 CONCRETE GREY 200L MTO	200L	FACTORY TINTED	-	4	 930061158972

## Fosroc Nitoseal MB175

Nitoseal MB175 is a rubberised bitumen, mastic joint sealant compatible with bitumen based materials.

**Typical applications:** Sealing joints in retaining walls, sealing terminations and detailing of bitumen based waterproofing membranes.

PRODUCT CODE	DESCRIPTION	SIZE	COLOUR	QTY PER CARTON	QTY PER PALLET	BARCODE
 FC900222-600ML	NITOSEAL MB175 600ML	600ML		10	800	 9330221125161

## FIRE RATED SEALANTS

### Fosroc Flamex One

Flamex One is a fire rated, one-component, acrylic joint sealant for sealing low movement interior joints requiring a fire rating of up to 4 hours.

**Typical applications:** Sealing joints in partition walls and other internal joints in concrete walls.

PRODUCT CODE	DESCRIPTION	SIZE	COLOUR	QTY PER CARTON	QTY PER PALLET	BARCODE
 FC920025-600ML	FLAMEX ONE CONCRETE GREY 600ML	600ML	CONCRETE GREY	20	780	 9330221124812

### Fosroc Flamex PU

Flamex PU is a fire rated, high performance, flexible, one-component, polyurethane sealant for sealing exterior and interior movement joints where a fire rating of up to 4 hours is required.

**Typical applications:** Sealing joints in external concrete walls requiring fire rating.

PRODUCT CODE	DESCRIPTION	SIZE	COLOUR	QTY PER CARTON	QTY PER PALLET	BARCODE
 FC920035-600ML	FLAMEX PU CONCRETE GREY 600ML	600ML	CONCRETE GREY	12	864	 9330221124805

## Fosroc Flamex XT

Flamex XT is a high performance fire and acoustic rated elastomeric joint sealant based on silyl modified polymers for sealing exterior and interior movement joints where a fire rating of up to 4 hours is required.

**Typical applications:** Sealing joints in internal and external concrete walls requiring fire rating and acoustic rating.





PRODUCT CODE	DESCRIPTION	SIZE	COLOUR	QTY PER CARTON	QTY PER PALLET	BARCODE
 FC920045-600ML	FLAMEX XT CONCRETE GREY 600ML	600ML	CONCRETE GREY	12	960	 9300611586223

## CIVIL CONSTRUCTION SEALANTS

### Fosroc Nitoseal SC600 (Replaces Emer Seal CR)

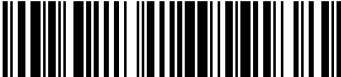
Nitoseal SC600 is a one part, gun applied joint sealant designed for sealing joints exposed to aggressive chemical environments. Nitoseal SC600 is resistant to attack from most of the aggressive chemicals used in the food, mining and chemical processing industries. Complies to AS4020:2018.

**Typical applications:** Sealing joints in chemical acidic and alkali environments as well as biological environments such as water and wastewater.

PRODUCT CODE	DESCRIPTION	SIZE	COLOUR	QTY PER CARTON	QTY PER PALLET	BARCODE
 FC920100-600ML	NITOSEAL SC600 CONCRETE GREY 600ML	600ML	CONCRETE GREY	12	960	 9300611589866
 FC920101-600ML	NITOSEAL SC600 POOL BLUE 600ML	600ML	POOL BLUE	12	960	 9300611589873
 FC920102-600ML	NITOSEAL SC600 WHITE 600ML	600ML	WHITE	12	960	 9300611589880

### Fosroc Nitoseal SC800 (Replaces Emerseal SC800)

Nitoseal SC800 is a low modulus, high joint movement accommodation, one component silicone rubber joint sealant.

**Typical applications:** Sealing high movement joints in concrete roads and other pavements.

PRODUCT CODE	DESCRIPTION	SIZE	COLOUR	QTY PER CARTON	QTY PER PALLET	BARCODE
 FC920130-600ML	NITOSEAL SC800 CONCRETE GREY 600ML MTO	600ML	CONCRETE GREY	12	960	 9300611592651

## Fosroc Nitoseal SC820 (Replaces Emer Seal Roadseal SL)

Nitoseal SC820 is a low modulus, self-smoothing, one component, silicone joint sealant for sealing sawn joints abutment joints between concrete and asphalt roads and pavements; slot sealing of cable installations in asphalt and concrete pavements.



**Typical applications:** Sealing joints between concrete and asphalt in roads and other pavements.

PRODUCT CODE	DESCRIPTION	SIZE	COLOUR	QTY PER CARTON	QTY PER PALLET	BARCODE
 FC920140-600ML	NITOSEAL SC820 CHARCOAL GREY 600ML	600ML	CHARCOAL GREY	12	960	 9300611592682

## Fosroc Thioflex 555

Thioflex 555 is a fast curing, self smoothing, two component, polysulphide sealant designed for rapid cure and minimal back to service time.



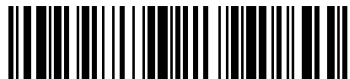





**Typical applications:** Suitable for sealing areas where fuel spillage might occur such as aircraft fueling areas, oil terminals, garage forecourts, parking and cargo areas.

PRODUCT CODE	DESCRIPTION	SIZE	BARCODE
<b>THIOFLEX 555 5L PACK</b>			
 FC900524-2.5L	THIOFLEX 555 <b>BASE</b> 2.5L	5L PACK	 5010416011168
 FC900525-2.5L	THIOFLEX 555 <b>HARDENER</b> 2.5L		 5010416000759

## Fosroc Thioflex 600 Pouring Grade

Thioflex 600 Pouring Grade is a fuel resistant, two-component, pouring grade, polysulphide joint sealant for horizontal movement joints for sealing horizontal movement joints in concrete.





**Typical applications:** Sealing horizontal joints in civil engineering structures including roads, bridges and airfields.

PRODUCT CODE	DESCRIPTION	SIZE	QTY PER CARTON	BARCODE
<b>THIOFLEX 600 POURING GRADE 4L PACK</b>				
 FC920400-3.7L	THIOFLEX 600 POURING GRADE GREY <b>BASE</b> 3.7L	4L PACK	4	 9300611621115
 FC920401-300ML	THIOFLEX 600 POURING GRADE <b>GREY CURING COMPOUND</b> 0.3L		24	 9300611621122
<b>THIOFLEX 600 POURING GRADE 16L PACK</b>				
 FC920416-14.8L	THIOFLEX 600 POURING GRADE <b>BASE</b> 14.8L	16L PACK	-	 9330221124782
 FC920418-1.2L	THIOFLEX 600 POURING GRADE <b>HARDENER</b> 1.2L		-	 9330221124775

## Fosroc Thioflex 600 Gun Grade

Thioflex 600 Gun Grade is a fuel resistant, high joint movement accommodation, two-component, polysulphide, gun applied joint sealant for sealing movement joints in concrete structures.

**Typical applications:** Sealing joints in civil engineering structures, including roads, bridges and airfields.

PRODUCT CODE	DESCRIPTION	SIZE	QTY PER CARTON	BARCODE
<b>FOSROC THIOFLEX 600 GUN GRADE 6L PACK</b>				
	FC920422-5.5L FOSROC THIOFLEX 600 GUN GRADE GREY BASE 5.5L	6L PACK	-	 9300611621139
	FC920423-500ML FOSROC THIOFLEX 600 GUN GRADE GREY CURING COMPOUND 0.5L		10	 9300611621146

## Fosroc Expoband F Tape

Expoband F Tape is a Flexible Polyolefine membrane available in 1mm and 2mm thicknesses and widths including 100mm, 150mm, 200mm, 250mm and 300mm. Special widths up to 500mm can be manufactured to order (please contact us for further information if this is of interest). Expoband F Tape is supplied in rolls 20m in length.



PRODUCT CODE	DESCRIPTION	SIZE	QTY PER CARTON	BARCODE
	FC020446-UNIT FOSROC EXPOBAND F1501	1MM X 100MM X 25M ROLL	3	 9300611627803
	FC020448-UNIT FOSROC EXPOBAND F2001	2MM X 150MM X 25M ROLL	5	 9300611627827
	FC020445-UNIT FOSROC EXPOBAND F1002	1MM X 200MM X 25M ROLL	2	 9300611627797
	FC020447-UNIT FOSROC EXPOBAND F1502	2MM X 200MM X 25M ROLL	5	 9300611627810
	FC020449-UNIT FOSROC EXPOBAND F2002	2MM X 300MM X 25M ROLL	5	 9300611627834
	FC020450-UNIT FOSROC EXPOBAND F2502	2MM X 150MM X 25M ROLL	5	 9300611627841
	FC020451-UNIT FOSROC EXPOBAND F3002	2MM X 150MM X 25M ROLL	5	 9300611627858
	FC020452-UNIT FOSROC EXPOBAND F4002	2MM X 150MM X 25M ROLL	5	 9300611627865
	FC020453-UNIT FOSROC EXPOBAND F5002	2MM X 150MM X 25M ROLL	5	 9300611627872



# PRIMERS

## Fosroc Primer 4

Primer 4 is a primer used on non porous surfaces with Thioflex 600 and other joint sealants - refer to the sealant technical data sheet for guidance.

	PRODUCT CODE	DESCRIPTION	SIZE	QTY PER CARTON	BARCODE
	FC965207-250ML	PRIMER 4 250ML	250ML	20	 9330221123976





## Fosroc Primer 7

Primer 7 is a primer used on porous surfaces with Thioflex 600 Pouring Grade.

	PRODUCT CODE	DESCRIPTION	SIZE	QTY PER CARTON	BARCODE
	FC965209-1L	PRIMER 7 1L	1L	12	 9330221123969



## Fosroc Primer 7E

Primer 7E is a primer used in concrete joints in concrete roads, concrete runways and hard standings with Thioflex 555.

	PRODUCT CODE	DESCRIPTION	SIZE	BARCODE
<b>THIOFLEX PRIMER 7E 1L PACK</b>				
	FC900526-600ML	PRIMER 7E <b>BASE</b> 600ML	1L PACK	 5010416003774
	FC900527-400ML	PRIMER 7E <b>HARDENER</b> 400ML		 5010416010727









## Fosroc Primer 10

Primer used on porous surfaces with silicone sealants.

	PRODUCT CODE	DESCRIPTION	SIZE	QTY PER CARTON	BARCODE
	FC965214-250ML	PRIMER 10 250ML	250ML	20	 9330221123938



## Fosroc Primer 13

Primer 13 is a two component, epoxy primer used on porous surfaces with Nitoseal PU400 and Nitoseal SC600 in immersed conditions.

	PRODUCT CODE	DESCRIPTION	SIZE	QTY PER CARTON	BARCODE
<b>PRIMER 13 250ML PACK</b>					
	FC965229-125ML	PRIMER 13 <b>BASE</b> 125ML	250ML PACK	25	 9300611589255
	FC965230-125ML	PRIMER 13 <b>HARDENER</b> 125ML		25	 9300611589262
<b>PRIMER 13 1L PACK</b>					
	FC965229-500ML	PRIMER 13 <b>BASE</b> 500ML	1L PACK	10	 9300611590299
	FC965230-500ML	PRIMER 13 <b>HARDENER</b> 500ML		10	 9300611590305

## Fosroc Primer 21

Primer 21 is a primer used on porous surfaces with Nitoseal PU250 & Nitoseal PU400 if required.



	PRODUCT CODE	DESCRIPTION	SIZE	QTY PER CARTON	BARCODE
	FC965228-250ML	PRIMER 21 250ML	250ML	20	 9330221123884

# PRECAST CONCRETE JOINTING

## Conseal CS231

Conseal CS231 is a low expansion sealing gasket for construction joints in pre-cast and in-situ concrete. Conseal CS231 is compressible within the joint and will provide an immediate and effective seal followed by controlled expansion.

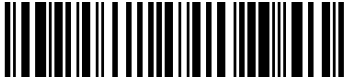



**Typical applications:** Sealing non-moving joints in pre-cast structures or between in-situ pours and existing concrete applications and as sealing strips for manholes, pipe penetrations and box culverts and wastewater.

	PRODUCT CODE	DESCRIPTION	SIZE	BARCODE
	FC702210-UNIT	CONSEAL CS231 25MM X 25MM X 12MM X 5M ROLL	25MM X 25MM X 12MM X 5M ROLL	 19330221155660
	FC702215-UNIT	CONSEAL CS231 19MM X 12MM X 12MM X 7.5M ROLL	19MM X 12MM X 12MM 7.5M ROLL	 19330221155677

## Proofex S (Replaces Conwrap HD)

Proofex S is an externally applied woven polypropylene tape coated with a modified bituminous self-adhesive compound. Proofex S is normally used in conjunction with internally placed Conseal CS231 sealing strip.

**Typical applications:** Sealing joints in pre-cast elements such as box culverts.

	PRODUCT CODE	DESCRIPTION	SIZE	QTY PER CARTON	BARCODE
	FC700370-UNIT	FOS PROOFEX S100 20M ROLL	100MM X 20M ROLL	5	 9300611612397
	FC700371-UNIT	FOS PROOFEX S150 20M ROLL	150MM X 20M ROLL	3	 9300611612403
	FC700372-UNIT	FOS PROOFEX S200 20M ROLL	200MM X 20M ROLL	2	 9300611612519
	FC700373-UNIT	FOS PROOFEX S250 20M ROLL	250MM X 20M ROLL	2	 9300611612526
	FC700374-UNIT	FOS PROOFEX S300 20M ROLL	300MM X 20M ROLL	1	 9300611612533
	FC700375-UNIT	PROOFEX S VARIABLE WIDTH ROLL 20M MTO	20M ROLL VARIABLE WIDTH	1	 9300611618665

# JOINT FILLERS AND BACKING RODS

## Fosroc Expandafoam

Expandafoam is a closed-cell polyethylene joint filler for use as an expansion joint filler in brick and blockwork, isolation joints and as back-up strips for elastomeric sealants placed in narrow joints in concrete floors subject to foot traffic and light wheel loads.

**Typical applications:** Joint filler in concrete and masonry wall and pavement joints.

	PRODUCT CODE	DESCRIPTION	SIZE	BARCODE
	FC700605-UNIT	EXPANDAFOAM 10MM	1.2M X 2.4M SHEET	 9330221120791
	FC700610-UNIT	EXPANDAFOAM 12MM	1.2M X 2.4M SHEET	 9330221120753
	FC700615-UNIT	EXPANDAFOAM 15MM	1.2M X 2.4M SHEET	 9330221120746
	FC700623-UNIT	EXPANDAFOAM 20MM	1.2M X 2.4M SHEET	 9330221120739
	FC700625-UNIT	EXPANDAFOAM 25MM	1.2M X 2.4M SHEET	 9330221120708
	FC700630-UNIT	EXPANDAFOAM 30MM	1.2M X 2.4M SHEET	 9330221120692
	FC700635-UNIT	EXPANDAFOAM 40MM	1.2M X 2.4M SHEET	 9330221120685
	FC700640-UNIT	EXPANDAFOAM 50MM	1.2M X 2.4M SHEET	 9330221120678
	FC700690-UNIT	EXPANDAFOAM 75MM X 10MM	75MM X 10MM X 25M ROLL	 9330221120531
	FC700650-UNIT	EXPANDAFOAM 100MM X 10MM	100MM X 10MM X 25M ROLL	 9330221120661
	FC700195-UNIT	EXPANDAFOAM SELF ADHESIVE 10MM X 75MM	10MM X 75MM X 25M ROLL	 9330221121859



















## Fosroc Expandafoam (Continued)

PRODUCT CODE	DESCRIPTION	SIZE	MOQ	LEAD TIME (DAYS)	BARCODE
 FC700170-UNIT	EXPANDAFOAM SELF ADHESIVE 10MM X 100MM	10MM X 100MM X 25M ROLL	-	-	 9330221121903
 FC700173-UNIT	EXPANDAFOAM SELF ADHESIVE 10MM X 125MM	10MM X 125MM X 25M ROLL	-	-	 9330221121897
 FC700180-UNIT	EXPANDAFOAM SELF ADHESIVE 10MM X 150MM	10MM X 150MM X 25M ROLL	-	-	 9330221121880
 FC700185-UNIT	EXPANDAFOAM SELF ADHESIVE 10MM X 200MM	10MM X 200MM X 25M ROLL	-	-	 9330221121873
 FC700160-UNIT	EXPANDAFOAM SELF ADHESIVE 10MM X 250MM	10MM X 250MM X 25M ROLL	-	-	 9330221121927
 FC700190-UNIT	EXPANDAFOAM SELF ADHESIVE 10MM X 300MM	10MM X 300MM X 25M ROLL	-	-	 9330221121866
 FC701175-UNIT	EXPANDAFOAM EASY FORM 75MM <b>MTO</b>	75MM X 10MM X 25M	15	21-28	 9330221154123
 FC701180-UNIT	EXPANDAFOAM EASY FORM 100MM <b>MTO</b>	100MM X 10MM X 25M ROLL	12	21-28	 9330221154130
 FC701190-UNIT	EXPANDAFOAM EASY FORM 150MM <b>MTO</b>	150MM X 10MM X 25M ROLL	8	14-21	 9330221154154
 FC701195-UNIT	EXPANDAFOAM EASY FORM 200MM <b>MTO</b>	200MM X 10MM X 25M ROLL	6	14-21	 9330221154161
 FC701205-UNIT	EXPANDAFOAM EASY FORM 300MM <b>MTO</b>	300MM X 10MM X 25M ROLL	4	14-21	 9330221154185
 FC701200-UNIT	EXPANDAFOAM EASY FORM 250MM <b>MTO</b>	250MM X 10MM X 25M ROLL	4	14-21	 9330221154178
 FC701170-UNIT	EXPANDAFOAM EASY FORM 50MM <b>MTO</b>	50MM X 10MM X 25M ROLL	24	14-21	 9330221154116
 FC701185-UNIT	EXPANDAFOAM EASY FORM 125MM <b>MTO</b>	125MM X 10MM X 25M ROLL	9	14-21	 9330221154147

## Fosroc Expandafoam Closed Cell

Expandafoam Closed Cell is a polyethylene foam rod supplied in circular section cords of varying diameters. Expandafoam Closed Cell is used in conjunction with joint sealants in expansion joints.











**Typical applications:** Primarily used in expansion joints but is also suitable for use in any joint system requiring a readily compressible joint filler.

	PRODUCT CODE	DESCRIPTION	SIZE	BARCODE
	FC700972-UNIT	EXPANDAFOAM CLOSED CELL 6MM DIAMETER	6MM X 250M ROLL	 9300611568632
	FC700973-UNIT	EXPANDAFOAM CLOSED CELL 10MM DIAMETER	100MM X 250M ROLL	 9300611568649
	FC700974-UNIT	EXPANDAFOAM CLOSED CELL 13MM DIAMETER	13MM X 100M ROLL	 9300611568656
	FC700975-UNIT	EXPANDAFOAM CLOSED CELL 15MM DIAMETER	150MM X 100M ROLL	 9300611568663
	FC700976-UNIT	EXPANDAFOAM CLOSED CELL 20MM DIAMETER	20MM X 60M ROLL	 9300611568687
	FC700977-UNIT	EXPANDAFOAM CLOSED CELL 25MM DIAMETER	25MM X 50M ROLL	 9300611568694
	FC700978-UNIT	EXPANDAFOAM CLOSED CELL 30MM DIAMETER	300MM X 50M ROLL	 9300611568700
	FC700979-UNIT	EXPANDAFOAM CLOSED CELL 40MM DIAMETER	40MM X 2M STRIP	 9300611568717
	FC700980-UNIT	EXPANDAFOAM CLOSED CELL 50MM DIAMETER	50MM X 2M STRIP	 9300611568724

## Fosroc Expandafoam Open Cell

Expandafoam Open Cell is an open cell polyurethane foam rod supplied in circular section cords of varying diameters. Expandafoam Open Cell is primarily used in expansion joints which are to be subsequently sealed with one component polyurethane and similar sealants.

**Typical applications:** Used as a backing rod with joints sealants in concrete and masonry joints.

	PRODUCT CODE	DESCRIPTION	SIZE	BARCODE
	FC700981-UNIT	EXPANDAFOAM OPEN CELL 16MM DIAMETER	16MM X 150M ROLL	 9300611568731
	FC700982-UNIT	EXPANDAFOAM OPEN CELL 22MM DIAMETER	22MM X 100M ROLL	 9300611568748
	FC700983-UNIT	EXPANDAFOAM OPEN CELL 29MM DIAMETER	29MM X 60M ROLL	 9300611568755
	FC700984-UNIT	EXPANDAFOAM OPEN CELL 38MM DIAMETER	38MM X 30M ROLL	 9300611568762
	FC700985-UNIT	EXPANDAFOAM OPEN CELL 50MM DIAMETER	50MM X 20M ROLL	 9300611568779

## Fosroc Hydrocor Corkjoint

Hydrocor Corkjoint is a range of self expanding cork filler used for forming, filling and sealing expansion and static joints.

**Typical applications:** Filling joints in water retaining structures, water excluding structures.

































Please note that sizes for this product vary based upon specific project requirements.  
Please contact your account representative or customer service for more details.

	PRODUCT CODE	DESCRIPTION	SIZE	BARCODE
	FC7CSPEC-UNIT	HYDROCOR CORKJOINT	12MM	 9330221154390
	FC75000-UNIT	HYDROCOR CORKJOINT TYPE 3 1500MM X 100MM	1500MM X 100MM	 9330221155038
	FC7CSPEC-UNIT	HYDROCOR CORKJOINT TYPE 3 1500MM X 125MM	1500MM X 125MM	 9330221155014
	FC7CSPEC-UNIT	HYDROCOR CORKJOINT TYPE 3 1500MM X 150MM	1500MM X 150MM	 9330221155007
	FC7CSPEC-UNIT	HYDROCOR CORKJOINT TYPE 3 1500MM X 200MM	1500MM X 200MM	 9330221154994

## Fosroc Hydrocell (Replaces Stiffjoint)

Hydrocell is a semi-rigid, UV resistant, cross-linked, non-absorbent, closed-cell polyethylene sheet material used to support joint sealants in expansion joints.

**Typical applications:** Used in conjunction with suitable joint sealants in water retaining structures and in joints subject to wheel loads.











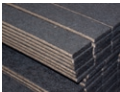



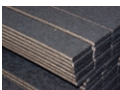

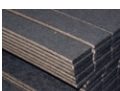

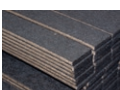

	PRODUCT CODE	DESCRIPTION	SIZE	MOQ	LEAD TIME (DAYS)	BARCODE
	FC701000-UNIT	HYDROCELL 10MM	10MM X 2.4M X 1.2M SHEET	-	-	 9330221130080
	FC701010-UNIT	HYDROCELL 15MM	15MM X 2.4M X 1.2M SHEET	-	-	 9330221130066
	FC701015-UNIT	HYDROCELL 20MM	20MM X 2.4M X 1.2M SHEET	-	-	 9330221130059
	FC700850-UNIT	HYDROCELL 100MM X 10MM <b>MTO</b>	100MM X 10MM X 1.4M STRIP	360	14-21	 9330221127530
	FC700920-UNIT	HYDROCELL 75MM X 10MM <b>MTO</b>	75MM X 10MM X 1.5M STRIP	960	14-21	 9330221127455
	FC720975-UNIT	HYDROCELL 100MM X 10MM	100MM X 10MM X 1.5M STRIP	-	-	 9330221130134
	FC700870-UNIT	HYDROCELL 125MM X 10MM	125MM X 10MM X 1.5M STRIP	-	-	 9330221127516
	FC701045-UNIT	HYDROCELL 50MM X 10MM	50MM X 10MM X 2.4M STRIP	-	-	 9330221129985
	FC701050-UNIT	HYDROCELL 75MM X 10MM	75MM X 10MM X 2.4M STRIP	-	-	 9330221129978
	FC720980-UNIT	HYDROCELL 100MM X 10MM	100MM X 10MM X 2.4M STRIP	-	-	 9330221130127
	FC700990-UNIT	HYDROCELL 125MM X 10MM	125MM X 10MM X 2.4M STRIP	-	-	 9330221130103
	FC700995-UNIT	HYDROCELL 150MM X 10MM	150MM X 10MM X 2.4M STRIP	-	-	 9330221130097
	FC701030-UNIT	HYDROCELL 200MM X 10MM	200MM X 10MM X 2.4M STRIP	-	-	 9330221130011
	FC701035-UNIT	HYDROCELL 250MM X 10MM <b>MTO</b>	250MM X 10MM X 2.4M STRIP	20	14-21	 9330221130004
	FC701040-UNIT	HYDROCELL 300MM X 10MM <b>MTO</b>	2.4M STRIP	20	14-21	 9330221129992



## Fosroc Cellflex









Cellflex is a compressible, non-extruding, bitumen impregnated, fibreboard expansion joint filler supplied in sheet form strips.

**Typical applications:** Used to form and fill expansion joints in in-situ concrete such as pavements and footpaths.

	PRODUCT CODE	DESCRIPTION	SIZE	BARCODE
	FC700336-UNIT	CELLFLEX 60MM X 9.5MM	60MM X 9.5MM X 2.44M STRIP	 9330221121279
	FC700335-UNIT	CELLFLEX 75MM X 9.5MM	75MM X 9.5MM X 2.44M STRIP	 9330221121286
	FC700312-UNIT	CELLFLEX 100MM X 9.5MM	100MM X 9.5MM X 2.44M STRIP	 9330221121361
	FC700340-UNIT	CELLFLEX 125MM X 9.5MM	125MM X 9.5MM X 2.44M STRIP	 9330221121262
	FC700315-UNIT	CELLFLEX 150MM X 9.5MM	150MM X 9.5MM X 2.44M STRIP	 9330221121330
	FC700325-UNIT	CELLFLEX 200MM X 9.5MM	200MM X 9.5M X 2.44M STRIP	 9330221121309
	FC700313-UNIT	CELLFLEX 100MM X 12MM	100MM X 12MM X 2.44M STRIP	 9330221121347
	FC700330-UNIT	CELLFLEX 300MM X 9.5MM	300MM X 9.5MM X 2.44M SHEET	 9330221121293
	FC700350-UNIT	CELLFLEX 900MM X 9.5MM	900MM X 9.5MM X 2.44M STRIP	 9330221121255
	FC761300-UNIT	CELLFLEX 1.22M X 12MM	1.22M X 12MM X 2.2M SHEET	 9330221124393

## Fosroc Bond Breaker Tape

Bond Breaker Tape is used in joint sealing applications to ensure sealant only adheres to two faces of the joint. Polyethylene tape for isolating sealant and eliminating adhesion to filler boards

	PRODUCT CODE	DESCRIPTION	SIZE	BARCODE
	FC071061-UNIT	BOND BREAKER TAPE 15MM X 66M ROLL	15MM X 66M ROLL	 9330221123723
	FC071062-UNIT	BOND BREAKER TAPE 20MM X 66M ROLL	20MM X 66M ROLL	 9330221123716
	FC071063-UNIT	BOND BREAKER TAPE 25MM X 66M ROLL	25MM X 66M ROLL	 9330221123709
	FC071064-UNIT	BOND BREAKER TAPE 50MM X 66M ROLL	50MM X 66M ROLL	 9330221123693

# INDUSTRIAL FLOORING

**CEM TOP® • NITOF LOR®**  
**NITOMORTAR • NITOPRIME**

Please always refer to the product TDS before making your final selection or speak to your Fosroc representative.

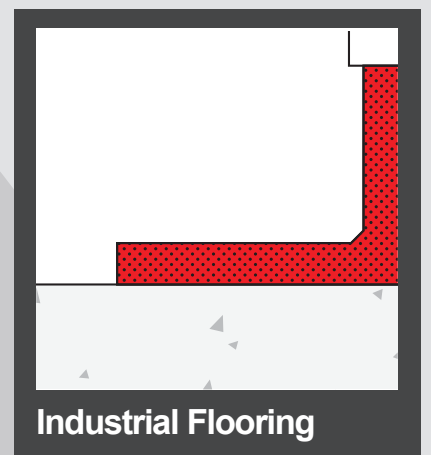





## HARDENERS, DENSIFIERS AND SEALERS

### Fosroc Nitoflor HD (Replaces Duraflor HD)

Lithium silicate hardener/densifier. Used on new or existing internal floor to improve the dust, wear and abrasion resistance while maintaining the concrete appearance. Nitoflor HD is also used in the process of polishing concrete by hardening the concrete surface before grinding/polishing.





**Typical applications:** Manufacturing facility floors, warehouse floors and storage facility floors.

	PRODUCT CODE	DESCRIPTION	SIZE	COLOUR	QTY PER CARTON	QTY PER PALLET	BARCODE
	FC605105-5L	NITOFLOR HD 5L	5L	CLEAR	4	144	 9300611582386
	FC605105-20L	NITOFLOR HD 20L	20L	CLEAR	–	32	 9300611582379

### Fosroc Nitoflor HD-S (Replaces Duraflor HD-S)

Used in-conjunction with Nitoflor HD to improve stain resistance and provide higher sheen level finish - typically low sheen. Ideal for polished concrete.



**Typical applications:** Manufacturing facility floors, warehouse floors, restaurants & retail environments, supermarkets and grocery stores and storage facility floors.

	PRODUCT CODE	DESCRIPTION	SIZE	COLOUR	QTY PER CARTON	QTY PER PALLET	BARCODE
	FC605110-5L	NITOFLOR HD-S 5L	5L	CLEAR	4	144	 9300611582409
	FC605110-20L	NITOFLOR HD-S 20L	20L	CLEAR	–	32	 9300611582393

### Fosroc Nitoflor FC100

UV stable, solvent based acrylic sealer for concrete floors to assist dustproofing and provide a more easily cleaned surface with resistance to penetration of oils and other liquids. Produces a semi-gloss finish.

**Typical applications:** Warehouses, car parks and light industrial buildings.

	PRODUCT CODE	DESCRIPTION	SIZE	COLOUR	QTY PER PALLET	BARCODE
	FC610002-20L	NITOFLOR FC100 CLEAR 20L	20L	CLEAR	32	 9330221081160
	FC661574-20L	NITOFLOR FC100 T&G GREY 20L	20L	GREY	32	 9330221080156

## Fosroc Nitoflor Sicaltop

Silicon carbide/alumina dry shake on floor hardener. Provides a non-rusting, extremely hard wearing, abrasion and slip resistant surface to new concrete floors.







**Typical applications:** Ideally suited to industrial areas subject to the heaviest traffic, e.g. loading bays, trucking lanes, car parks, warehouse floors, repair workshops, machine shops.

PRODUCT CODE	DESCRIPTION	SIZE	COLOUR	QTY PER PALLET	BARCODE
 FC602040-20KG	NITOFLOL SICALTOP GREY 20KG.	20KG	GREY	50	 9330221081825

## CEMENTITIOUS FLOORING SYSTEMS

### Fosroc Nitoprime 330 (Replaces Durafloor Level Prime)

Concentrated primer for Cemtop GP Advanced & Cemtop XD. Seals the substrate to prevent pinholes, promote adhesion and help prevent desiccation of the floor topping.



PRODUCT CODE	DESCRIPTION	SIZE	QTY PER CARTON	QTY PER PALLET	BARCODE
 FC605120-1L	NITOPRIME 330 PRIMER 1L	1L	6	144	 9300611582454
 FC605120-5L	NITOPRIME 330 PRIMER 5L	5L	4	144	 9300611582478
 FC605120-20L	NITOPRIME 330 PRIMER 20L	20L	–	32	 9300611582461

 Please note many of our powdered bags products now have new and improved packaging. Product sizes and pallet quantities for some products has changed. For the latest information regarding these changes please contact Fosroc customer service.

### Fosroc Cemtop GP Advanced

Self smoothing, cementitious levelling mortar used as an underlay for carpet and tiles. Low VOC and fast cure. Apply at 2mm - 50mm thickness. Can also be applied by pump for large areas. Suitable for new construction and refurbishment of concrete floors.

**Typical applications:** Levelling of residential and commercial floors.

PRODUCT CODE	DESCRIPTION	SIZE	COLOUR	QTY PER PALLET	BARCODE
 FC630088-20KG	CEMTOPI GP ADVANCED 20KG	20KG	GREY	50	 9300611620644

## Fosroc Cemtop XD

Thin layer, self smoothing cementitious floor topping. Produces a smooth durable surface for internal areas subjected to foot and forklift traffic. Applied at 6mm - 12mm thickness. It can be used either as a stand-alone system or, depending upon end use of floor, in conjunction with Nitoflor floor coatings.

**Typical applications:** Warehouses, light to medium engineering operations, food processing plants and car parks.

PRODUCT CODE	DESCRIPTION	SIZE	COLOUR	QTY PER PALLET	BARCODE
 FC602055-18KG	CEM TOP XD 18KG GREY	18KG	GREY	50	 9300611623256
 FC602056-18KG	CEM TOP XD 18KG WHITE MTO	18KG	WHITE	50	 9300611623263

## Fosroc Cemtop HD30 (Previously known as Aegis MSP)

Internal and external, trafficable, cementitious floor topping. Produces a durable surface with excellent wear and improved chemical resistance. Available in; fine grade for squeegee applications and coarse grade for trowel applications and heavy duty remedial work

**Typical applications:** Particularly suited to repair rain-damaged concrete surfaces in warehouses and commercial car parks.

PRODUCT CODE	DESCRIPTION	SIZE	COLOUR	QTY PER PALLET	BARCODE
 FC652023-18.6KG	CEM TOP HD30 COARSE GREY POWDER 18.6KG	18.6KG	GREY	50	 9300611621160
 FC652021-18.6KG	CEM TOP HD30 FINE GREY POWDER 18.6KG	18.6KG	GREY	50	 9300611621153
 FC652022-1.4L	CEM TOP HD30 FINE GREY WET MIX 1.4L	1.4L	-	-	 9300611621177

# RESIN FLOORING SYSTEMS

## Fosroc Nitoflor FC130

Water-based, low odour two part epoxy coating for concrete floors and walls. Produces an easily cleaned, dustproof surface with good resistance to most oils and liquids.

**Typical applications:** Warehouse floors, garage floors, light industrial floors, food production floors, kitchens, areas with pedestrian and light vehicle traffic.





PRODUCT CODE	DESCRIPTION	UNIT SIZE	PACK SIZE	COLOUR	QTY PER PALLET	BARCODE
<b>NITOFLOL FC130 16L COLOUR CLEAR PACK</b>						
 FC612182-2.9L	NITOFLOL FC130 CLEAR BASE	2.9L	16L PACK	CLEAR	108	 9330221081054
 FC612181-13.1L	NITOFLOL FC130 CLEAR HARDENER	13.1L			32	 9330221081061
<b>NITOFLOL FC130 16L SILVER GREY PACK</b>						
 FC612184-3L	NITOFLOL FC130 BASE	3L	16L PACK	SILVER GREY	108	 9330221081047
 FC612183-13L	NITOFLOL FC130 SILVER GREY HARDENER	13L			32	 9330221081030
<b>NITOFLOL FC130 16L MID GREY PACK</b>						
 FC612184-3L	NITOFLOL FC130 BASE	3L	16L PACK	MID GREY	108	 9330221081030
 FC612196-13L	NITOFLOL FC130 MID GREY HARDENER	13L			32	 9330221081023

## Fosroc Nitoflor FC150 HP-FC (Replaces Duraflor FC)

Fast cure, version of Nitoflor FC150 HP for fast return to service times. Resists vehicular traffic after 12 hours, full cure resisting chemical attack after 4 days. Tintable with Nitoflor colour pots.

**Typical applications:** Food and chemical industries, hospitals, schools, kitchens, high traffic applications.

Tintable with Nitoflor Colour Pots – see page 80

PRODUCT CODE	DESCRIPTION	SIZE	COLOUR	QTY PER PALLET	BARCODE
<b>NITOFLOL FC150 HP-FC 4L PACK</b>					
 FC605100-4L	NITOFLOL FC150 HP-FC BASE 2.83L	3L	CLEAR	72	 9300611631992
 FC605101-0.97L	NITOFLOL FC150 HP-FC HARDENER 0.97L	1L	CLEAR	72	 9300611632005

## Fosroc Nitoflor FC150 HP (Replaces Duraflor HP)

Solvent free, high build epoxy floor coating. Highly resistant to chemical attack and the action of forklift/commercial type traffic. Nitoflor Medium Grit can be added to achieve defined slip resistance ratings. Non-taint during and after application. Produces a satin finish. Tintable with Nitoflor colour pots.

**Typical applications:** Food and chemical industries, hospitals, schools, kitchens, high traffic applications.

Tintable with Nitoflor Colour Pots – see page 80







PRODUCT CODE	DESCRIPTION	UNIT SIZE	PACK SIZE	COLOUR	QTY PER PALLET	MOQ	LEAD TIME (DAYS)	BARCODE	
<b>NITOFLOOR FC150 HP 8L PACK</b>									
	FC605119-5.2L	NITOFLOOR FC150 HP <b>BASE</b>	5.2L	8L PACK	TINTABLE WITH NITOFLOOR COLOUR POTS	60	-	-	 9300611632012
	FC605118-2.6L	NITOFLOOR FC150 HP <b>HARDENER</b>	2.6L			108	-	-	 9300611632029
<b>NITOFLOOR FC150 HP 15L SPECIAL COLOUR PACK MTO</b>									
	FC605114-10L	NITOFLOOR FC150 HP SPECIAL COLOUR <b>BASE MTO</b>	10L	15L PACK	SUPPLIED PRE-TINTED TO SPECIFIED COLOUR	32	23	14-21	 9300611632036
	FC605118-5L	NITOFLOOR FC150 HP SPECIAL COLOUR <b>HARDENER MTO</b>	5L			108	23	14-21	 9300611632043
<b>NITOFLOOR FC150 HP KOALA GREY 8L PACK</b>									
	FC605113-5.4L	NITOFLOOR FC150 HP KOALA GREY <b>BASE</b>	5.2L	8L PACK	SUPPLIED PRE-TINTED TO SPECIFIED COLOUR	60	-	-	 9300611637765
	FC605118-2.6L	NITOFLOOR FC150 HP <b>HARDENER</b>	2.6L			108	-	-	 9300611632029

## Fosroc Nitoflor SL (Replaces Duraflor SL)

Solvent free, self smoothing, epoxy floor topping. Non-taint, produces an impervious, chemical resistant finish which is hygienic and easy to clean. Apply at 2-4mm thickness. For slip resistance, overcoat with Nitoflor FC150HP with added Nitoflor Medium Grit. Tintable with Nitoflor colour pots.

**Typical applications:** Hospital clean rooms, laboratories, food processing plants, film studio floors, prisons, supermarkets and light industrial plants.

Tintable with Nitoflor Colour Pots – see page 80

PRODUCT CODE	DESCRIPTION	UNIT SIZE	PACK SIZE	COLOUR	QTY PER PALLET	BARCODE	
<b>NITOFLOOR SL 16L PACK</b>							
	FC605125-6.4L	NITOFLOOR SL <b>BASE</b>	6.4L	16L PACK	TINTABLE WITH NITOFLOOR COLOUR POTS	32	 9300611582485
	FC605127-3.1L	NITOFLOOR SL <b>HARDENER</b>	3.1L			108	 9300611582508
	FC605126-14KG	NITOFLOOR SL/SLX <b>FILLERS</b>	14KG			70	 9300611582492









## Fosroc Nitoflor SLX (Replaces Duraflor SLX)

Cold weather application version of Nitoflor SL, self smoothing epoxy. Specifically formulated to resist 'epoxy bloom'. Tintable with Nitoflor colour pots.

**Typical applications:** Hospital clean rooms, laboratories, food processing plants, film studio floors, prisons, supermarkets and light industrial plants.





Tintable with Nitoflor Colour Pots – see page 80

PRODUCT CODE	DESCRIPTION	UNIT SIZE	PACK SIZE	COLOUR	QTY PER PALLET	BARCODE
<b>NITOFLOR SLX 16L PACK</b>						
 FC605128-6.2L	NITFLOR SLX <b>BASE</b>	6.2L	16L PACK	TINTABLE WITH NITOFLOR COLOUR POTS	32	 9300611582515
 FC605129-3.8L	NITFLOR SLX <b>HARDENER</b>	3.8L			108	 9300611582522
 FC605126-14KG	NITOFLOR SL/SLX <b>FILLERS</b>	14KG			70	 9300611582492

## Fosroc Nitoflor N (Replaces Duraflor N)





Two part solvent free novolac epoxy floor coating. Highly resistant to aggressive chemicals e.g. acids, produces a highly wear resistant finish. Add Nitomortar F4 fillers for a 5mm trowel finish.

**Typical applications:** Mining processing areas, chemical plant floors, chemical plant bounding and industrial plant floors.

PRODUCT CODE	DESCRIPTION	UNIT SIZE	PACK SIZE	COLOUR	QTY PER PALLET	BARCODE
<b>NITOFLOR N 25L PACK</b>						
 FC605170-15L	NITOFLOR N <b>BASE</b>	15L	25L PACK	-	32	 9300611583581
 FC605175-10L	NITOFLOR N <b>HARDENER</b>	10L			60	 9300611583598







## Fosroc Nitoflor PU600

PU cement flooring for applications that require high resistance to mechanical stress and chemical attack, extreme temperatures and need to be applied within a limited timeframe.

PRODUCT CODE	DESCRIPTION	SIZE	QTY PER CARTON	QTY PER PALLET	BARCODE
<b>NITOFLOR PU600 PACK</b>					
 FC605200-2.33KG	NITOFLOR PU600 <b>PART A</b>	2.33KG	4	96	 9300611607119
 FC605201-2.52KG	NITOFLOR PU600 <b>PART B</b>	2.52KG	4	160	 9300611607096
 FC605202-12.7KG	NITOFLOR PU600 <b>FILLERS</b>	12.7KG		64	 9300611607089





## Fosroc Nitoflor PU200

PU cement sealer coating for Nitoflor PU600 polyurethane cement floor topping, without aggregates or with a broadcast textured surface. It can also be used as a stand alone coating for concrete.

PRODUCT CODE	DESCRIPTION	SIZE	QTY PER CARTON	QTY PER PALLET	BARCODE	
<b>NITOFLOR PU200 PACK</b>						
	FC605190-1.19KG	NITOFOR PU200 <b>PART A</b>	1.19KG	6	216	 9300611607102
	FC605191-1.41KG	NITOFOR PU200 <b>PART B</b>	1.41KG	6	216	 9300611607140
	FC605192-1.76KG	NITOFLOR PU200 <b>FILLERS</b>	1.76KG	6	234	 9300611607065

## Nitoflor PU Colour Pigment

Colour Component for Nitoflor PU600 and PU200.



















PRODUCT CODE	DESCRIPTION	SIZE	COLOUR	QTY PER CARTON	MOQ	LEAD TIME (DAYS)	BARCODE	
	FC605225-0.65KG	FOSROC NITOFLOR PU COLOUR PIGMENT	0.65KG	G21 JADE	24	-	 9300611603660	
	FC605226-0.65KG	FOSROC NITOFLOR PU COLOUR PIGMENT	0.65KG	R63 RED OXIDE	24	-	 9300611603677	
	FC605227-0.65KG	FOSROC NITOFLOR PU COLOUR PIGMENT	0.65KG	N43 PIPELINE GREY	24	-	 9300611603684	
	FC605228-0.65KG	FOSROC NITOFLOR PU COLOUR PIGMENT	0.65KG	CURTAIN CALL	24	-	 9300611603691	
	FC605229-0.65KG	FOSROC NITOFLOR PU COLOUR PIGMENT	0.65KG	B23 BRIGHT BLUE <b>MTO</b>	24	40	14-21	 9300611603707
	FC605230-0.65KG	FOSROC NITOFLOR PU COLOUR PIGMENT	0.65KG	Y54 OATMEAL <b>MTO</b>	24	40	14-21	 9300611603714
	FC605231-0.65KG	FOSROC NITOFLOR PU COLOUR PIGMENT	0.65KG	Y15 SUNFLOWER <b>MTO</b>	24	40	14-21	 9300611603721

# POLYASPARTIC COATINGS

## Fosroc Nitoflor PA

Nitoflor PA is a two component solvent-free polyaspartic coating. Nitoflor PA is UV and abrasion resistant used as a top coat for resin floor systems or as a stand alone coating over correctly prepared concrete surfaces.

**Typical applications:** Hospitals, Schools, Kitchens, High traffic applications.

PRODUCT CODE	DESCRIPTION	LEAD TIME (DAYS)	MOQ	QTY PER CARTON	QTY PER PALLET	BARCODE
<b>NITOFLOR PA 8L KIT CLEAR</b>						
 FC605050-4L	FOSROC NITOFLOR PA - PART A 4L CLEAR	-	-	4	108	 9300611631190
 FC605051-4L	FOSROC NITOFLOR PA - PART B 4L CLEAR	-	-	4	108	 9300611631206
<b>NITOFLOR PA 8L KIT PIPELINE GREY</b>						
 FC605050-4L	FOSROC NITOFLOR PA - PART A 4L CLEAR	-	-	4	108	 9300611631190
 FC605052-4L	FOSROC NITOFLOR PA - PART B 4L PIPELINE GREY N43	-	-	4	108	 9300611631213
<b>NITOFLOR PA 8L KIT CURTAIN CALL</b>						
 FC605050-4L	FOSROC NITOFLOR PA - PART A 4L CLEAR	-	-	4	108	 9300611631190
 FC605053-4L	FOSROC NITOFLOR PA - PART B 4L CURTAIN CALL MTO	14	16	4	108	 9300611631220
<b>NITOFLOR PA 8L KIT SIGNAL RED</b>						
 FC605050-4L	FOSROC NITOFLOR PA - PART A 4L CLEAR	-	-	4	108	 9300611631190
 FC605054-4L	FOSROC NITOFLOR PA - PART B 4L SIGNAL RED R13 MTO	14	16	4	108	 9300611631237
<b>NITOFLOR PA 8L KIT BRIGHT BLUE</b>						
 FC605050-4L	FOSROC NITOFLOR PA - PART A 4L CLEAR	-	-	4	108	 9300611631190
 FC605055-4L	FOSROC NITOFLOR PA - PART B 4L BRIGHT BLUE B23 MTO	14	16	4	108	 9300611631244
<b>NITOFLOR PA 8L KIT JADE</b>						
 FC605050-4L	FOSROC NITOFLOR PA - PART A 4L CLEAR	-	-	4	108	 9300611631190
 FC605056-4L	FOSROC NITOFLOR PA - PART B 4L JADE G21 MTO	14	16	4	108	 9300611631251





**NITOFLOR PA 8L KIT SUNFLOWER**

	FC605050-4L	FOSROC NITOFLOR PA – PART A 4L CLEAR	–	–	4	108	 9300611631190
	FC605057-4L	FOSROC NITOFLOR PA – PART B 4L SUNFLOWER Y15 MTO	14	16	4	108	 9300611631268

**NITOFLOR PA 8L KIT OATMEAL**

	FC605050-4L	FOSROC NITOFLOR PA – PART A 4L CLEAR	–	–	4	108	 9300611631190
	FC605058-4L	FOSROC NITOFLOR PA – PART B 4L OATMEAL Y54 MTO	14	16	4	108	 9300611631275





**NITOFLOR PA 8L KIT WHITE**

	FC605050-4L	FOSROC NITOFLOR PA – PART A 4L CLEAR	–	–	4	108	 9300611631190
	FC605059-4L	FOSROC NITOFLOR PA – PART B 4L WHITE MTO	14	16	4	108	 9300611632753

**NITOFLOR PA 40L KIT CLEAR**

	FC605050-20L	FOSROC NITOFLOR PA – PART A 20L CLEAR	–	–	–	32	 9300611631282
	FC605051-20L	FOSROC NITOFLOR PA – PART B 20L CLEAR	–	–	–	32	 9300611631299



**NITOFLOR PA 40L KIT PIPELINE GREY**

	FC605050-20L	FOSROC NITOFLOR PA – PART A 20L CLEAR	–	–	–	32	 9300611631282
	FC605052-20L	FOSROC NITOFLOR PA – PART B 20L PIPELINE GREY N43 MTO	14	32	N/A	32	 9300611631305





**NITOFLOR PA 40L KIT CURTAIN CALL**

	FC605050-20L	FOSROC NITOFLOR PA – PART A 20L CLEAR	–	–	–	32	 9300611631282
	FC605053-20L	FOSROC NITOFLOR PA – PART B 20L CURTAIN CALL MTO	14	32	N/A	32	 9300611631312





**NITOFLOR PA 40L KIT SIGNAL RED**

	FC605050-20L	FOSROC NITOFLOR PA – PART A 20L CLEAR	–	–	–	32	 9300611631282
	FC605054-20L	FOSROC NITOFLOR PA – PART B 20L SIGNAL RED R13 MTO	14	32	N/A	32	 9300611631329



**NITOFLOR PA 40L KIT BRIGHT BLUE**

	FC605050-20L	FOSROC NITOFLOR PA – PART A 20L CLEAR	–	–	–	32	 9300611631282
	FC605055-20L	FOSROC NITOFLOR PA – PART B 20L BRIGHT BLUE B23 MTO	14	32	N/A	32	 9300611631336





**NITOFLOR PA 40L KIT JADE**

	FC605050-20L	FOSROC NITOFLOR PA – PART A 20L CLEAR	–	–	–	32	 9300611631282
	FC605056-20L	FOSROC NITOFLOR PA – PART B 20L JADE G21 MTO	14	32	N/A	32	 9300611631343





**NITOFLOR PA 40L KIT SUNFLOWER**

	FC605050-20L	FOSROC NITOFLOR PA – PART A 20L CLEAR	–	–	–	32	 9300611631282
	FC605057-20L	FOSROC NITOFLOR PA – PART B 20L SUNFLOWER Y15 MTO	14	32	N/A	32	 9300611631350

**NITOFLOR PA 40L KIT OATMEAL**

	FC605050-20L	FOSROC NITOFLOR PA – PART A 20L CLEAR	–	–	–	32	 9300611631282
	FC605058-20L	FOSROC NITOFLOR PA – PART B 20L OATMEAL Y54 MTO	14	32	N/A	32	 9300611631367

**NITOFLOR PA 40L KIT WHITE**









	FC605050-20L	FOSROC NITOFLOR PA – PART A 20L CLEAR	–	–	–	32	 9300611631282
	FC605059-20L	FOSROC NITOFLOR PA – PART B 20L WHITE MTO	14	32	N/A	32	 9300611632760

# EPOXY MORTARS

## Fosroc Nitomortar 903

Nitomortar 903 is a solvent free epoxy resin binder system.

**Typical applications:** For combining with Nitomortar F4 fillers to produce epoxy mortars/screeds of various consistencies. Also used as a priming system with some Nitoflor epoxy flooring products.

PRODUCT CODE	DESCRIPTION	SIZE	QTY PER CARTON	QTY PER PALLET	MOQ	LEAD TIME (DAYS)	BARCODE
<b>NITOMORTAR 903 6L PACK</b>							
 FC381019-4L	NITOMORTAR 903 <b>BASE 4L</b>	6L PACK	4	54	-	-	 9300611621023
 FC381018-2L	NITOMORTAR 903 <b>HARDENER 2L</b>		4	54	-	-	 9300611621047
<b>NITOMORTAR 903 30L PACK</b>							
 FC381019-20L	NITOMORTAR 903 <b>BASE 20L</b>	30L PACK	-	32	-	-	 9330221080507
 FC381018-10L	NITOMORTAR 903 <b>HARDENER 10L</b>		-	48	-	-	 9330221080514
 FC381019-200L	NITOMORTAR 903 <b>BASE 200L MTO</b>	200L	-	4	1	14-21	 9330221080491
 FC381018-200L	NITOMORTAR 903 <b>HARDENER 200L MTO</b>	200L	-	4	1	14-21	 9330221080484

## Fosroc Nitomortar F4 Fillers

Graded (up to 0.5mm) silica sand fillers used with Nitomortar 903 epoxy resin binder to produce mortars and screeds for various application such as flooring preparation.

**Typical applications:** For combining with Nitomortar 903 to produce epoxy mortars/screeds.

PRODUCT CODE	DESCRIPTION	SIZE	COLOUR	QTY PER PALLET	BARCODE
 FC312060-20KG	NITOMORTAR F4 FILLERS	20KG	SAND	50	 9330221005111

# SLIP RESISTANCE SOLUTIONS

## Fosroc Nitoflor Anti-Slip Grains 01

Nitoflor Anti-Slip Grains 01 is graded #16/30 silica sand used in the application of epoxy "roll coats" on floors to make the surface slip resistant.

PRODUCT CODE	DESCRIPTION	SIZE	COLOUR	QTY PER PALLET	BARCODE
 FC611080-20KG	FOSROC NITOFLOOR ANTI-SLIP GRAINS 01	20KG	SAND	50	 9300611625144

## Fosroc Nitoflor Anti-Slip Grains 02 (Replaces Nitoflor Medium Grit)

Nitoflor Anti-Slip Grains 02 is graded #30/60 silica sand used in the application of epoxy "roll coats" on floors to make the surface slip resistant.

PRODUCT CODE	DESCRIPTION	SIZE	COLOUR	QTY PER PALLET	BARCODE
 FC605185-20KG	FOSROC NITOFLOOR ANTI-SLIP GRAINS 02	20KG	SAND	50	 9300611583611

## Fosroc Nitoflor Anti-Slip Grains 11

Nitoflor Anti-Slip Grains 11 is #16 Aluminium Oxide aggregate with an angular profile to provide positive traction on resinous floor finishes such as Nitoflor PU600 / PU200.

PRODUCT CODE	DESCRIPTION	SIZE	COLOUR	QTY PER PALLET	BARCODE
 FC611081-20KG	FOSROC NITOFLOOR ANTI-SLIP GRAINS 11	20KG	SAND	50	 9300611625168

## Fosroc Nitoflor Anti-Slip Grains 21

Nitoflor Anti-Slip Grains 21 Graded #16/30 Calcined Bauxite designed for use with Nitoflor resin-based products such as Nitoflor PU600 / PU200 to produce non-slip industrial floors.

PRODUCT CODE	DESCRIPTION	SIZE	COLOUR	QTY PER PALLET	BARCODE
 FC611082-20KG	FOSROC NITOFLOOR ANTI-SLIP GRAINS 21	20KG	SAND	50	 9300611625151

## Fosroc Nitoflor Anti-Slip Grains 31 (Replaces Nitoflor Anti-Slip Grains)

Nitoflor Anti-Slip Grains 31 are high purity, chemically treated, silicon carbide grains which have been ground and milled to give a specific shape and screen grading to ensure thorough bonding with the Portland Cement concrete surface mix.























PRODUCT CODE	DESCRIPTION	SIZE	COLOUR	QTY PER PALLET	BARCODE
 FC605180-20KG	FOSROC NITOFLOOR ANTI-SLIP GRAINS 31	20KG	SAND	50	 9300611583604

# COLOUR POTS

## Fosroc Nitoflor Colour Pot

Nitoflor Colour Pots come in a variety of Australian Standard AS2700-2011 colour, with specialty colours available on request.

**Typical applications:** Nitoflor Colour Pots are concentrated colour pigments for use with Nitoflor FC150 HP, FC150 HP-FC, SL and SLX epoxy resin flooring products.

	PRODUCT CODE	DESCRIPTION	SIZE	COLOUR	QTY PER CARTON	MOQ	LEAD TIME (DAYS)	BARCODE
	FC605135-0.5KG	NITOFLO COLOUR POT	0.5KG	BLACK	24	-	-	 9300611582539
	FC605136-0.5KG	NITOFLO COLOUR POT	0.5KG	CREAM	24	-	-	 9300611582546
	FC605137-0.5KG	NITOFLO COLOUR POT	0.5KG	FERN GREEN	24	-	-	 9300611582553
	FC605138-0.5KG	NITOFLO COLOUR POT	0.5KG	HARBOUR BLUE	24	-	-	 9300611582560
	FC605139-0.5KG	NITOFLO COLOUR POT	0.5KG	KOALA GREY	24	-	-	 9300611582577
	FC605140-0.5KG	NITOFLO COLOUR POT	0.5KG	LIGHT GREY BLUE	24	-	-	 9300611582584
	FC605141-0.5KG	NITOFLO COLOUR POT	0.5KG	OFF-WHITE	24	-	-	 9300611582591
	FC605142-0.5KG	NITOFLO COLOUR POT	0.5KG	PASTEL GREY	24	-	-	 9300611582607
	FC605143-0.5KG	NITOFLO COLOUR POT	0.5KG	RASPBERRY	24	-	-	 9300611582614
	FC605144-0.5KG	NITOFLO COLOUR POT	0.5KG	SAFETY YELLOW	24	-	-	 9300611582621
	FC605145-0.5KG	NITOFLO COLOUR POT	0.5KG	SAND	24	-	-	 9300611582638
	FC605146-0.5KG	NITOFLO COLOUR POT	0.5KG	SILVER GREY	24	-	-	 9300611582645
	FC605147-0.5KG	NITOFLO COLOUR POT	0.5KG	CURTAIN CALL	24	-	-	 9300611582652
	FC605148-0.5KG	NITOFLO COLOUR POT	0.5KG	SPECIAL MTO	24	40	14-21	 9300611582669



# PROTECTIVE COATINGS

**DEKGUARD® · NITOCOTE · NITOPRIME**

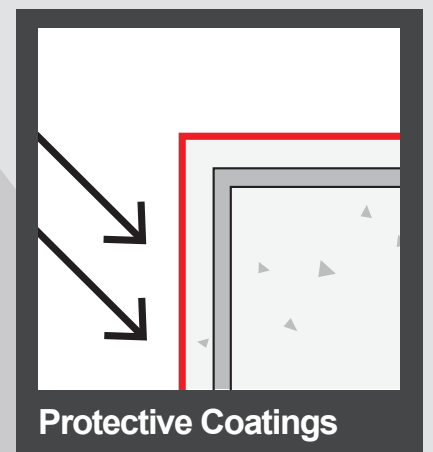

Please always refer to the product TDS before making your final selection or speak to your Fosroc representative.



# CONCRETE ANTI-CARBONATION & CHLORIDE ION, PROTECTIVE COATINGS



## Fosroc Nitoprime DG

Nitoprime DG is a silane-siloxane acrylic primer coat used in conjunction with Dekguard E2000 and Dekguard Elastic.

	PRODUCT CODE	DESCRIPTION	SIZE	COLOUR	QTY PER PALLET	BARCODE
	FC862600-20L	NITOPRIME DG 20L	20L	CLEAR	32	 9330221004794







## Fosroc Dekguard Primer

Dekguard Primer is a silane-siloxane primer coat used in conjunction with Dekguard Clear and Dekguard S.

	PRODUCT CODE	DESCRIPTION	SIZE	COLOUR	QTY PER PALLET	BARCODE
	FC861520-20L	DEKGUARD PRIMER 20L	20L	CLEAR	32	 9330221004824







## Fosroc Dekguard E2000

Dekguard E2000 is a crack-accommodating, water based pigmented protective coating which provides excellent elongation and recovery, resistance to chloride ion ingress, carbonation, UV light and rain.

	PRODUCT CODE	DESCRIPTION	SIZE	COLOUR	QTY PER PALLET	MOQ	LEAD TIME (DAYS)	BARCODE
	FC860625-15L	FOS DEKGUARD E2000 WHT 15L MTO	15L	WHITE	32	1	14-21	 9330221004893
	FC860626-15L	FOS DEKGUARD E2000 SPECIAL COLOUR 15L MTO	15L	FACTORY TINTED TO ORDER	32	11	14-21	 9330221004886
	FC860628-15L	FOS DEKGUARD E2000 IN CAN TINT 15L MTO	15L	FACTORY TINTED TO ORDER	32	1	14-21	 9330221004879



## Fosroc Dekguard Elastic

Crack accommodating elastomeric, pigmented acrylic, chloride ion and carbonation protective coating for concrete and masonry.

	PRODUCT CODE	DESCRIPTION	SIZE	COLOUR	QTY PER PALLET	MOQ	LEAD TIME (DAYS)	BARCODE
	FC860600-15L	FOSROC DEKGUARD ELASTIC WHITE MTO	15L	WHITE	32	1	14-21	 9330221004930
	FC860633-15L	FOSROC DEKGUARD ELASTIC IN CAN TINT 15L MTO	15L	FACTORY TINTED TO ORDER	32	1	21-28	 9330221004862
	FC860621-15L	FOSROC DEKGUARD ELASTIC SPECIAL COLOUR MTO	15L	FACTORY TINTED TO ORDER	32	11	21-28	 9330221004916





## Fosroc Dekguard Clear

Dekguard Clear is a solvent based clear methacrylate coating, which will provide resistance to air-borne corrosion elements, weathering and rain.

	PRODUCT CODE	DESCRIPTION	SIZE	COLOUR	QTY PER PALLET	BARCODE
	FC861530-20L	DEKGUARD CLEAR 20L	20L	CLEAR	32	 9330221004817

## Fosroc Dekguard S



High performance, pigmented aliphatic acrylic, chloride ion and carbonation protective and decorative coating for concrete and masonry

	PRODUCT CODE	DESCRIPTION	SIZE	COLOUR	QTY PER PALLET	BARCODE
	FC860624-15L	FOS DEKGUARD S BRIDGE GREY	15L	BRIDGE GREY	32	 9300611605122
	FC860623-15L	FOS DEKGUARD S CONCRETE GREY	15L	CONCRETE GREY	32	 9300611605115

## CONCRETE & MASONRY, ANTI-CHLORIDE ION, IMPREGNATING TREATMENTS





### Fosroc Nitocote SN502

Nitocote SN502 is a single-component, penetrating silane-siloxane system which significantly reduces the absorption of water and water borne salts, whilst allowing the passage of water vapour out from the substrate.

	PRODUCT CODE	DESCRIPTION	SIZE	COLOUR	QTY PER PALLET	BARCODE
	FC855145-20L	NITOCOTE SN502 20L	20L	CLEAR	32	 9330221004992





## Fosroc Nitocote SN508 Creme (Replaces Emer-Stop Creme)

Nitocote SN508 Creme is a thixotropic, water dispersed emulsion of iso-octyltriethoxysilane for use as a penetrating water repellent treatment for concrete.

	PRODUCT CODE	DESCRIPTION	SIZE	COLOUR	QTY PER PALLET	BARCODE
	FC855150-30L	NITOCOTE SN508 CREME 30L	30L	CLEAR	18	 9300611598844
	FC855150-200L	NITOCOTE SN508 CREME 200L	200L	CLEAR	4	 9300611598851

## Fosroc Nitocote SN511 (Replaces Emer-Stop S100N)









Nitocote SN511 is a low viscosity, isobutyltriethoxy silane. It penetrates deeply into porous substrates, reacting to reduce absorption of water and water-borne salts, but still permits passage of water vapour out of the structure.

	PRODUCT CODE	DESCRIPTION	SIZE	COLOUR	QTY PER PALLET	BARCODE
	FC855155-20L	NITOCOTE SN511 20L	20L	CLEAR	32	 9300611598837
	FC855155-200L	NITOCOTE SN511 200L	200L	CLEAR	4	 9300611598820

## CHEMICAL RESISTANT PROTECTIVE COATINGS









### Fosroc Nitocote EP405

Nitocote EP405 is a two pack, solvent free, epoxy resin coating for potable water retaining structures. Provides a smooth, hygienic and tough finish which is suitable for contact with potable water and foodstuffs. Available in blue and white.

	PRODUCT CODE	DESCRIPTION	SIZE	COLOUR	QTY PER PALLET	BARCODE
<b>NITOCOTE EP405 8L PACK WHITE</b>						
	FC800010-6.5L	NITOCOTE EP405 WHITE BASE 6.5L	8L PACK	WHITE	60	 9330221005067
	FC800015-1.5L	NITOCOTE EP405 HARDENER 1.5L		CLEAR	135	 9330221005050
<b>NITOCOTE EP405 8L PACK BLUE</b>						
	FC800020-6.5L	NITOCOTE EP405 BLUE BASE 6.5L	8L PACK	BLUE	60	 9330221005043
	FC800015-1.5L	NITOCOTE EP405 HARDENER 1.5L		CLEAR	60	 9330221005050





## Fosroc Nitocote EP410

Nitocote EP410 is a highly chemical resistant, high build, solvent free, two pack epoxy coating for concrete and steel.

PRODUCT CODE	DESCRIPTION	SIZE	COLOUR	QTY PER PALLET	BARCODE
<b>NITOCOTE EP410 8L PACK WHITE</b>					
	FC853050-6.1L NITOCOTE EP410 WHITE BASE 6.1L	8L PACK	WHITE	32	 9330221005012
	FC800005-1.9L NITOCOTE EP410 HARDENER 1.9L		CLEAR	60	 9330221005074
<b>NITOCOTE EP410 8L PACK GREY</b>					
	FC800000-6.1L NITOCOTE EP410 GREY BASE 6.1L	8L PACK	GREY	60	 9330221005081
	FC800005-1.9L NITOCOTE EP410 HARDENER 1.9L		CLEAR	135	 9330221005074

## Fosroc Nitocote EP500

Nitocote EP500 is a solvent free, two component system. Typically spray-applied then trowel finished to produce a high build, chemical and abrasion resistant epoxy liner system (2mm to 5mm thickness).

PRODUCT CODE	DESCRIPTION	SIZE	QTY PER PALLET	BARCODE
<b>NITOCOTE EP500 16L PACK</b>				
	FC836688-9.5L NITOCOTE EP500 BASE 9.5L	16L PACK	48	 9330221005364
	FC836699-6.5L NITOCOTE EP500 HARDENER 6.5L		48	 9330221005357



# SURFACE TREATMENTS

**CONCURE® • PRECO**



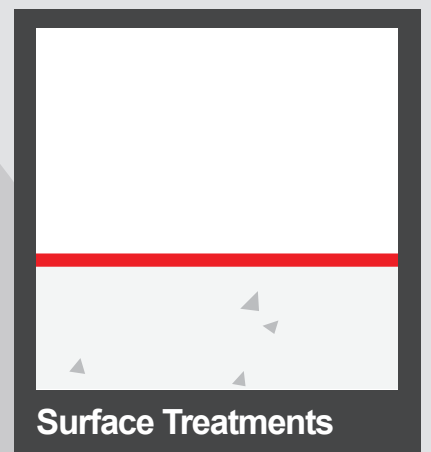

Please always refer to the product TDS before making your final selection or speak to your Fosroc representative.



# CONCRETE CURING COMPOUNDS







## Fosroc Concure AV

Concure AV is an aliphatic alcohol evaporative retarder used during the placement of fresh concrete. Used to greatly reduce cracking caused by unfavourable weather conditions. Supplied as a concentrate which is diluted on site with water.

	PRODUCT CODE	DESCRIPTION	SIZE	QTY PER PALLET	BARCODE
	FC644444-20L	CONCURE AV 20L	20L	32	 9330221080576
	FC644444-200L	CONCURE AV 200L	200L	4	 9330221080569

## Fosroc Concure A99

Concure A99 is water based acrylic curing compound which conforms to AS3799. It is suitable for curing concrete and cement renders where after trades such as painting with acrylic paints is likely.

	PRODUCT CODE	DESCRIPTION	SIZE	QTY PER PALLET	MOQ	LEAD TIME	BARCODE
	FC600909-20L	CONCURE A99 20L	20L	32	-	-	 9330221079785
	FC600909-205L	CONCURE A99 205L	205L	4	-	-	 9330221079761
	FC600909-1000L	CONCURE A99 1000L MTO	1000L	1	1	21-28	 9330221079778

## Fosroc Concure CR



Concure CR is a solvent based chlorinated rubber based curing compound ideal for industrial concrete floors.

	PRODUCT CODE	DESCRIPTION	SIZE	QTY PER PALLET	BARCODE
	FC662025-200L	CONCURE CR 200L	200L	4	 9330221082174







## Fosroc Concure HR90

Concure HR90 is a hydrocarbon based curing compound for large areas of concrete construction such as runways, motorways or bridgeworks. Conforms to AS3799.

PRODUCT CODE	DESCRIPTION	SIZE	QTY PER PALLET	MOQ	LEAD TIME (DAYS)	BARCODE
 FC662043-200L	CONCURE HR90 200L MTO	200L	4	8	7-14	 9330221082150







## Fosroc Concure WB30

Concure WB30 is a water based wax emulsion used to retain moisture in concrete for effective curing. Useful for large areas of concrete construction such as runways, motorways or bridgeworks. Conforms to AS3799.

PRODUCT CODE	DESCRIPTION	SIZE	QTY PER PALLET	MOQ	LEAD TIME (DAYS)	BARCODE
 FC663050-20L	CONCURE WB30 CLEAR 20L	20L	32	-	-	 9330221082143
 FC663050-200L	CONCURE WB30 CLEAR 200L	200L	4	-	-	 9330221082129
 FC663050-1000L	CONCURE WB30 CLEAR 1000L MTO	100L	1	1	7-14	 9330221082136
 FC664070-200L	CONCURE WB30 WHITE 200L	200L	4	-	-	 9330221082112







## Fosroc Concure B90

Concure B90 is a concrete curing compound formulated on a blend of bitumen resins and hydrocarbons which not only cures concrete but it also acts as a primer coat for asphalt and bitumen overlays. It is ideally suitable for bridge decks and road construction. Conforms to AS3799.

PRODUCT CODE	DESCRIPTION	SIZE	QTY PER PALLET	MOQ	LEAD TIME (DAYS)	BARCODE
 FC600805-20L	CONCURE B90 20L MTO	20L	32	32	21-28	 9300611580177
 FC600805-200L	CONCURE B90 200L MTO	200L	4	4	14-21	 9330221079921
 FC600805-1000L	CONCURE B90 1000L MTO	1000L	1	1	14-21	 9330221079884

## Fosroc Concure X90







Concure X90 is a water based hydrocarbon curing compound suitable for curing freshly laid concrete outdoors. Concure X90 will break down if subjected to UV exposure and will totally oxidise and leave the surface within 55 days of the application. It conforms to AS3799.

	PRODUCT CODE	DESCRIPTION	SIZE	QTY PER PALLET	BARCODE
	FC600804-20L	CONCURE X90 20L	20L	32	 9330221153010
	FC600804-205L	CONCURE X90 205L	205L	4	 9330221079914
	FC600804-1000L	CONCURE X90 1000L	1000L	1	 9330221079907

## RELEASE AGENTS AND RETARDERS



### Fosroc Form Release Agent

Fosroc Form Release Agent is an economical, general purpose formwork and mould release agent used in pre-cast and in-situ concrete construction.

	PRODUCT CODE	DESCRIPTION	SIZE	QTY PER PALLET	MOQ	LEAD TIME (DAYS)	BARCODE
	FD777002-20L	FORM RELEASE AGENT 20L	20L	32	-	-	 9330221082068
	FD777002-200L	FORM RELEASE AGENT 200L	200L	4	-	-	 9330221082051
	FD777002-1000L	FORM RELEASE AGENT 1000L MTO	1000L	1	1	14-21	 9330221082044



### Fosroc Preco Bondbreaker

Preco Bondbreaker is designed for use in prefabricated or tilt-up panel construction. It can significantly reduce surface defects including blowholes in concrete finish and ensures easy demoulding.

	PRODUCT CODE	DESCRIPTION	SIZE	QTY PER CARTON	BARCODE
	FD777025-20L	PRECO BONDBREAKER 20L	20L	32	 9330221082037



## Fosroc Preco Form Creme

Preco Form Creme is for use in application to steel hinges or vertical forms. Used for precast concrete where a non-drip and long lasting release agent is required.

PRODUCT CODE	DESCRIPTION	SIZE	QTY PER CARTON	BARCODE
 FD777035-20L	PRECO FORM CREME 20L	20L	32	 9330221082013

## Fosroc Preco RWB

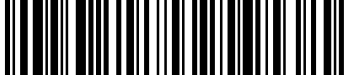



Preco RWB is used to reveal aggregate in freshly placed horizontal concrete to produce an exposed aggregate finish, or a key for subsequent pours or renders.

PRODUCT CODE	DESCRIPTION	SIZE	QTY PER CARTON	MOQ	LEAD TIME	BARCODE
 FD755555-20L	PRECO RWB 20L	20L	24	-	-	 9330221155274
 FD756085-200L	PRECO RWB 200L MTO	200L	4	2	14-21	 9330221082204

## OTHER

## Fosroc Solvent 10

Solvent 10 is a general purpose aromatic solvent for cleaning equipment and thinning solvent based sealers.

PRODUCT CODE	DESCRIPTION	SIZE	QTY PER CARTON	BARCODE
 FC600800-4L	SOLVENT 10 4L	4L	108	 9330221081894
 FC600800-20L	SOLVENT 10 20L	20L	24	 9330221081887

# FOSROC DELIVER SOLUTIONS, NOT JUST PRODUCTS.



# PRODUCT PORTFOLIO ALIGNMENT (PREVIOUS PRODUCT NAMES)

As part of building the Fosroc range in Australia and New Zealand, and aligning the portfolio with the Global Fosroc product range there are a number of changes to the Parchem product names listed below.

## ISO 9001 Quality Assurance

All renamed products, now supplied under the Fosroc brand, will be manufactured to the same specifications and standards as the previous Parchem products.

PREVIOUS NAME	NEW NAME	PAGE
Aegis MSP	Cemtop HD30	72
Duraflex	Nitoseal MS250	50
Duraflex FC	Nitoseal MS400	50
Durafloor Anti Slip Grains	Nitoflor Anti Slip Grains	75
Durafloor FC	Nitoflor FC150 HP FC	72
Durafloor HD	Nitoflor HD	68
Durafloor HD-S	Nitoflor HD-S	68
Durafloor HP	Nitoflor FC150 HP	72
Durafloor Level Prime	Nitoprime 330	69
Durafloor N	Nitoflor N	74
Durafloor SL	Nitoflor SL	73
Durafloor SLX	Nitoflor SLX	73
Emer-Band	Expoband 110	54
Emer-Proof 750	Nitoproof 750	40
Emer-Proof Aqua Barrier Advanced	Nitoproof 810	40
Emer-Proof Aqua Barrier Landscape	Nitoproof 210	39
Emer-Proof Aqua Barrier Quick Dry	Nitoproof 410	40
Emer-Proof Aqua Barrier Undertile	Nitoproof 310	39
Emer-Proof Aqua Barrier Vapour Control	Nitoproof 510	40
Emer-Proof Drain V	Proofex Sheet drain 81	35
Emer-Proof EJB	Nitoband	45
Emer-Proof HD	Proofex 6100	35
Emer-Proof HDPE	Proofex 3100	35
Emer-Proof Tilebond Flex	Nitotile Flex	45
Emer-Seal construction Silicone HM FC	Nitoseal SC140	–
Emer-Seal CR	Nitoseal SC600	52
Emer-Seal PU25	Nitoseal PU250	50
Emer-Seal PU40	Nitoseal PU400	51
Emer-Seal Roadseal	Nitoseal SC800	53
Emer-Seal Roadseal SL	Nitoseal SC820	52
Emer-Stop Creme	Nitocote SN508 Creme	80
Emer-Stop S100N	Nitocote SN511	80
Jointflex	Expandafoam	58
Renderoc HB50	Renderoc HB40 Plus	13
Stiffjoint	Hydrocell	63

# PRODUCT INDEX

PRODUCT	PAGE	PRODUCT	PAGE
Aegis MSP	70	Conseal CS231	59
Bond Breaker Tape	66	Construction Grout	28
Cellflex	65	Construction Joint Tape	47
Cemelast	46	Dekguard Clear	81
Cemtop GP Advanced	69	Dekguard E2000	80
Cemtop XD	70	Dekguard Elastic	81
Conbextra BB92	31	Dekguard Primer	80
Conbextra C	28	Dekguard S	81
Conbextra CB	30	Earth Shield	49
Conbextra Deep Pour	29	Ebonex	25
Conbextra EP10	31	Elasticizer PK75	46
Conbextra EP120	32	Expandafoam	60
Conbextra EP300 DP	33	Expandafoam Closed Cell	62
Conbextra EP65 Plus	32	Expandafoam Open Cell	63
Conbextra EP935	33	Expoband F Tape	56
Conbextra GP	28	Flamex One	53
Conbextra Grout Aggregate	30	Flamex PU	53
Conbextra HES	29	Flamex XT	54
Conbextra HF	29	Form Release Agent	88
Conbextra HS	29	Galvanode DAS	24
Conbextra TA	31	Galvashield CC	23
Conbextra UW	30	Galvashield Fusion T2	22
Concrete Grey	46	Galvashield XP	22
Concure A99	86	Guncrete E	15
Concure AV	86	Hydrocell	64
Concure B90	87	Hydrocor Corkjoint	63
Concure CR	86	Hydrotite	50
Concure HR90	87	Leakmaster	50
Concure P	88	Nitoband	48
Concure WB30	87	Nitobond AR	19
Concure X90	88	Nitobond EP	18

<b>PRODUCT</b>	<b>PAGE</b>	<b>PRODUCT</b>	<b>PAGE</b>
Nitobond HAR	19	Nitomortar 903	16
Nitobond SBR	19	Nitomortar 903	75
Nitocote EP405	82	Nitomortar 908	17
Nitocote EP410	83	Nitomortar AP	16
Nitocote EP500	83	Nitomortar EL-HB	18
Nitocote SN502	81	Nitomortar F4 Fillers	17
Nitocote SN508 Creme	82	Nitomortar F4 Fillers	75
Nitocote SN511	82	Nitomortar UA	17
Nitofill Accelerator	20	Nitoprime 115	41
Nitofill LV	21	Nitoprime 120	41
Nitofill PU130	20	Nitoprime 320 PU	45
Nitofill PU150	20	Nitoprime 330	69
Nitoflor Anti-Slip Grains 01	76	Nitoprime DG	80
Nitoflor Anti-Slip Grains 02	76	Nitoprime Zincrich	20
Nitoflor Anti-Slip Grains 11	76	Nitoproof 210	41
Nitoflor Anti-Slip Grains 21	76	Nitoproof 310	42
Nitoflor Anti-Slip Grains 31	76	Nitoproof 410	42
Nitoflor Colour Pots	77	Nitoproof 510	42
Nitoflor FC100	68	Nitoproof 750	43
Nitoflor FC130	71	Nitoproof 810	43
Nitoflor FC150 HP	72	Nitoproof Top Coat EW	43
Nitoflor FC150 HP-FC	71	Nitoproof Top Coat UV	43
Nitoflor HD	68	Nitoseal MB175	53
Nitoflor HD-S	68	Nitoseal MS250	52
Nitoflor N	73	Nitoseal MS400	52
Nitoflor PU Colour Pigment	74	Nitoseal PU250	52
Nitoflor PU200	74	Nitoseal PU400	53
Nitoflor PU600	73	Nitoseal SC600	54
Nitoflor Sicaltop	69	Nitoseal SC800	54
Nitoflor SL	72	Nitoseal SC820	55
Nitoflor SLX	73	Nitotile Flex	47

<b>PRODUCT</b>	<b>PAGE</b>	<b>PRODUCT</b>	<b>PAGE</b>
Patchroc C	15	Proofex Torchseal A800	39
Patchroc GP	15	Proofex Torchseal A825	40
Paveroc	15	Proofex Torchseal A900	40
Plug	46	Proofex Torchseal Pressure SL Flash	40
Polyurea SCS	45	Renderoc BB	30
Polyurea WHE110	44	Renderoc CAC	14
Polyurea WPE110	44	Renderoc FC	12
Preco Bondbreaker	88	Renderoc G	14
Preco Form Creme	89	Renderoc HB	12
Preco RWB	89	Renderoc HB25	12
Primer 10	58	Renderoc HB40	12
Primer 13	58	Renderoc HB40 Plus	13
Primer 21	58	Renderoc HB70	13
Primer 24	37	Renderoc HB70 Plus	13
Primer 24	40	Renderoc LA55	14
Primer 4	57	Renderoc LA55 Plus	14
Primer 7	57	Renderoc Rapid	13
Primer 7E	57	Renderoc ST 06	15
Proofex 3100	37	Solvent 10	89
Proofex 6100	37	Supercast PVC Waterstops	49
Proofex Engage	36	Superswell 47B	50
Proofex Protection Board PP	38	Thioflex 555	55
Proofex S	59	Thioflex 600 Gun Grade	56
Proofex Sheetdrain 81	37	Thioflex 600 Pouring Grade	55
Proofex Torchseal A300	38	Uni-Mortar 1-Z	47
Proofex Torchseal A350	38	Vandex BB75-Z	45
Proofex Torchseal A400	38		
Proofex Torchseal A500	39		
Proofex Torchseal A600	39		
Proofex Torchseal A625	39		
Proofex Torchseal A700	39		







*constructive solutions*

## **World leaders in construction solutions**

Fosroc is a world leader in the delivery of virtually any type of construction project, combining high quality products, expert technical support, customer service and innovation.

**AU 1800 812 864** [fosroc.com.au](http://fosroc.com.au)

**NZ 0800 657 156** [fosroc.co.nz](http://fosroc.co.nz)

**Parchem Construction Supplies Pty Ltd** 7 Lucca Road, Wyong NSW AUS 2259

**Concrete Plus Ltd** 150 Hutt Park Road, Gracefield NZ 5010

\* The information provided in this catalogue is correct at the time of publication. While Fosroc makes every effort to maintain the accuracy and quality of the information provided in this catalogue, Fosroc cannot guarantee and assumes no legal liability or responsibility for the accuracy or completeness of the information provided in this catalogue. Product images may only be a representation of the product. Project images are representations of the types of projects these products can be used for. It is the responsibility of those using this information to check that it is current prior to specifying or using any of these products/coatings systems. Always refer to the product Technical Data Sheet (TDS) before making your final selection or speak to your Fosroc representative.

Fosroc, Cemtop, Conbextra, Concure, Dekguard, Nitoflor, Nitoseal, Proofex, Renderoc, Supercast, Thioflex and the Fosroc logo, are the trade marks of Fosroc International Limited, used under licence. Corkjoint is a trade mark of Parchem Construction Supplies Pty Ltd. Galvashield and Vandex are registered trade marks, used under licence. Galvanode and Vector are trade marks, used under licence